# SACHEM

66

Kathy,
Hope you have better luck
in English next year!
Judy
"68"

In your Golden Chain of Friends
may I always remain a link
Janice
Borgatte
"68"

"Good luck
in the future."
Sue '68'

Good Luck!!!
in the coming years
"Werner" '68"

Kathy,
It's been fun sitting
in front of you in Geometry.
Hope I'm in your class
next year.
Lisa

Kathy-
Never forget our
sophomore year. You
a sweet kid. (you'll
miss me when I'm gone)
Janice
"68"

Kurt Raschi
"68"

Kathy
Best of luck
Debbie
"68"

From a better
athlete this
year
Ron Bailey

Kathy,
Best of luck!
Always remember me
and Geometry class.
Carol
"68"

Best of Luck
(see ya round)
Lynn
"68"

Kathy,
Best of Luck.
in your remaining
school years.
always,
Diana
"68"

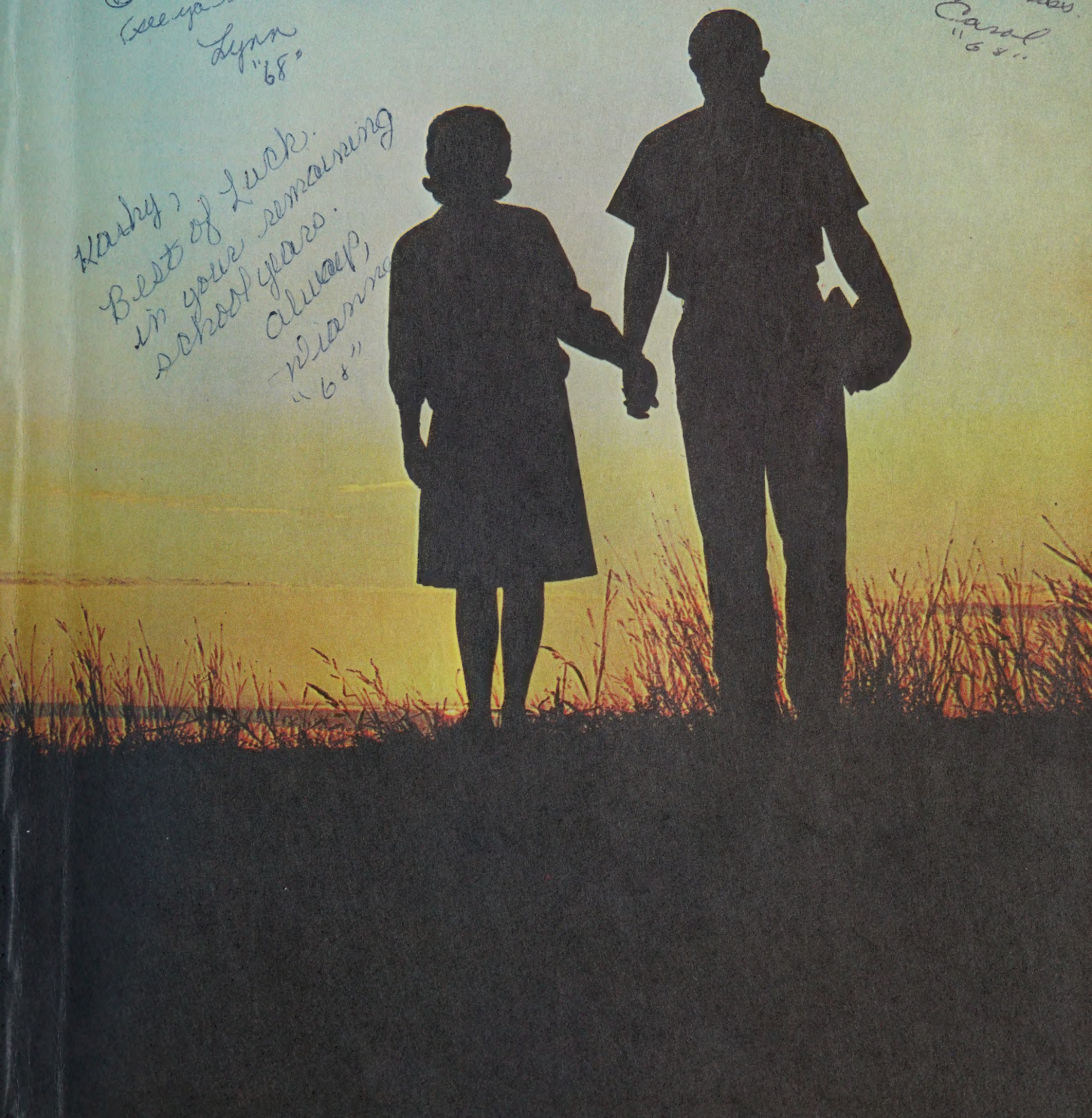

Kathy
To a nice girl
good luck in
the future.
Linda

6/9/66

Kathy,
Hope we share
home room again next year.
Best of Luck!
Jeanne

Kathy
You're a great
kid. It's nice to know you
Good luck in the future
Linda "68"

Kathy,
It was fun while
you sat in front of me
in Home Rm. Thank for
all the help with studying.
Yours forever
Jim "68"

Kathy,
To a real good
kid! I'm only
kidding when I call
you Hier Breninger!
Best of Luck,
Joe "68"

Super Senior
Jim "67"

Kathy
to a great
person tho'
very quiet.
Best of Luck
Always
Joanne
'68'

Norm Caron
"68"

# SACHEM

1966

Agawam High School
Agawam, Massachusetts

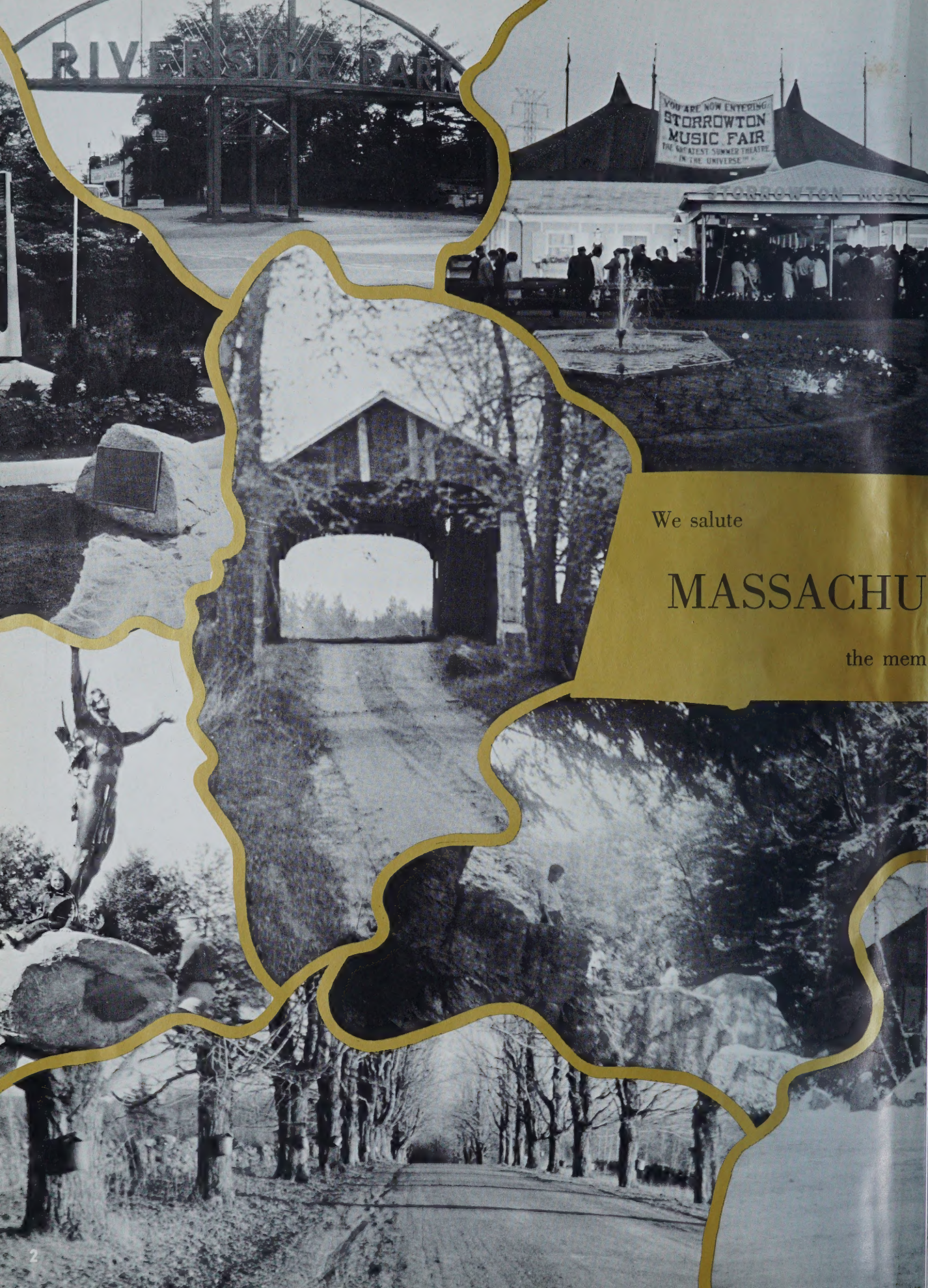


We salute

MASSACHU

the mem

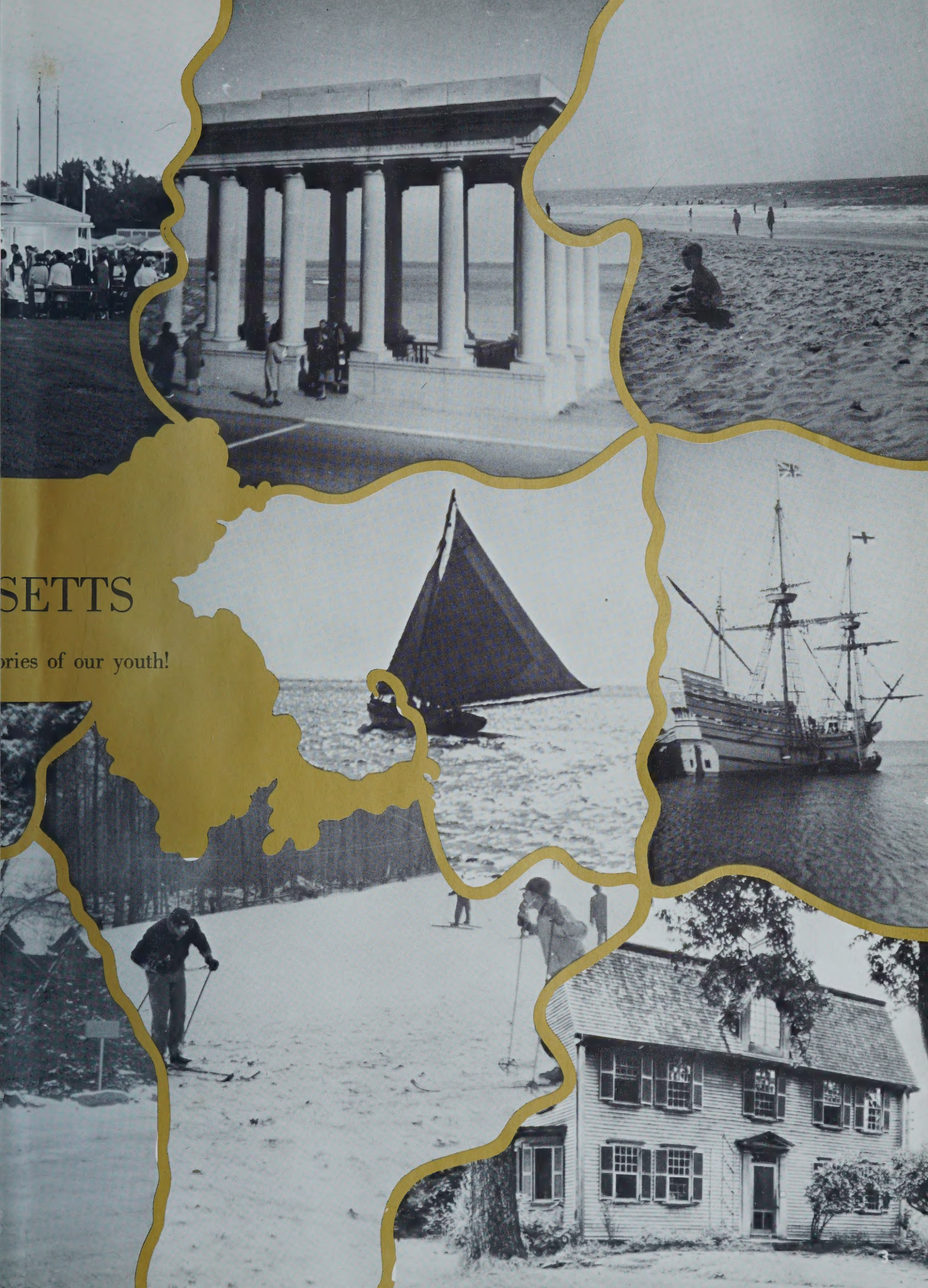
SETTS
ories of our youth!

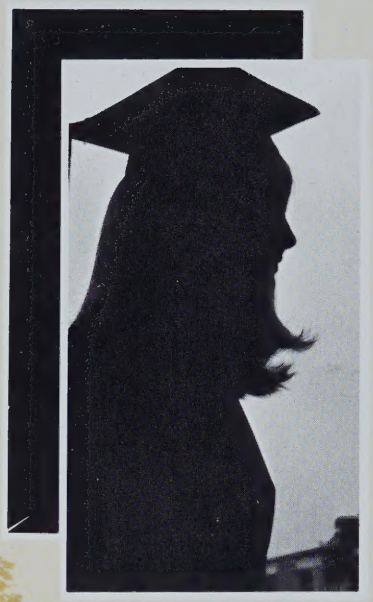

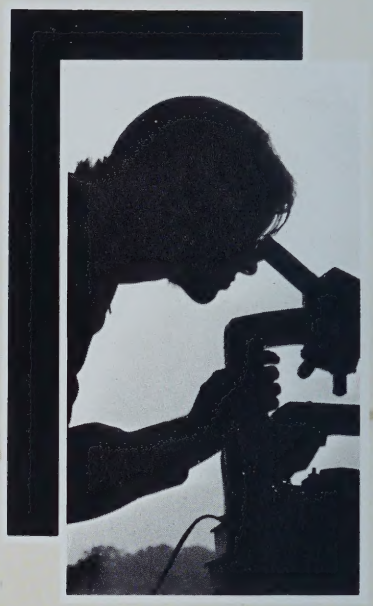

The woods are lovely, dark and deep,
But I have promises to keep,
And miles to go before I sleep,
And miles to go before I sleep.

—ROBERT FROST—

# FOREWORD

Although many incidents occurred during this school year, not only at Agawam but also throughout the world, the graduation ceremonies will be of major importance in the lives of the 1966 seniors. The challenge of a world which demands the best of what we have to offer makes us realize that our ambitions and aspirations must be set high. Only through gaining recognition of our potentials may we hope to fulfill the vision and ideals of growth and progress. Our concern and our guide for the future are best expressed in the implied philosophy of Robert Frost.

With our high school days coming to a close, we pause to look at the individual dreams, thoughts, and memories which we shall take with us. Thus we present the 1966 *Sachem*, the end of an era of growth and the beginning of a life of independence and creativity.

MRS. D. EGGLESTON
MRS. O'MALLEY

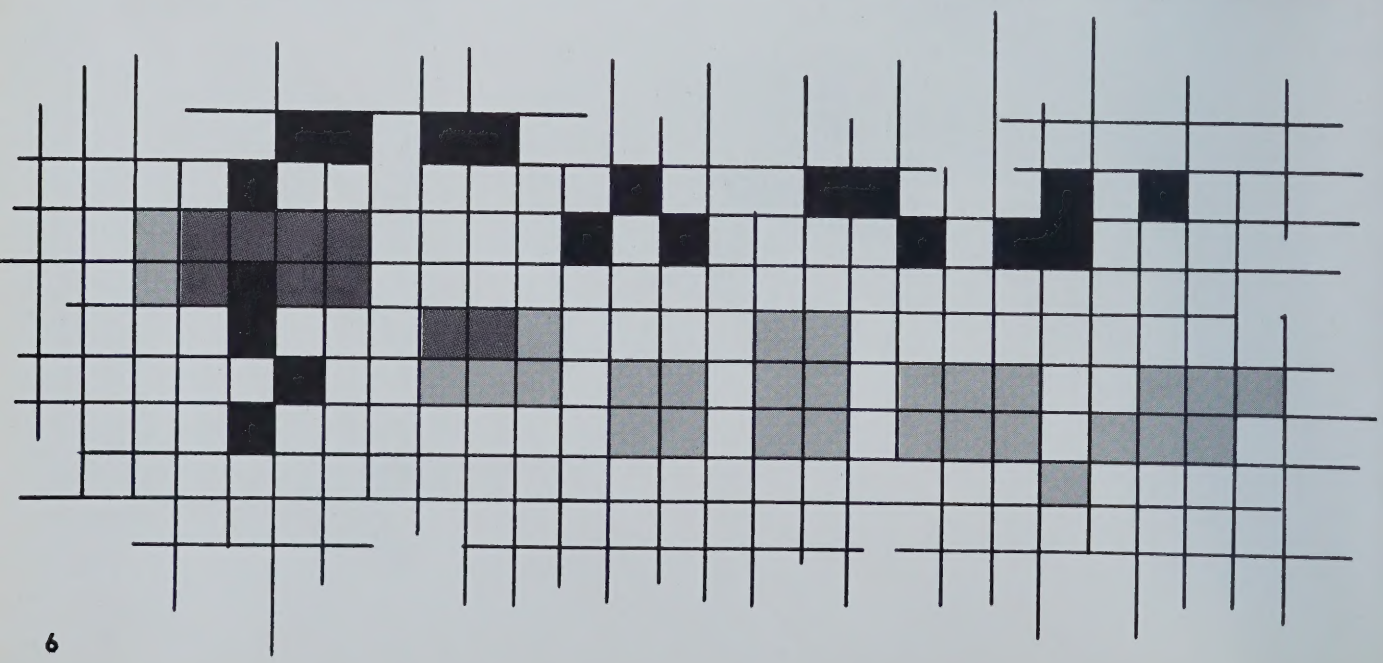

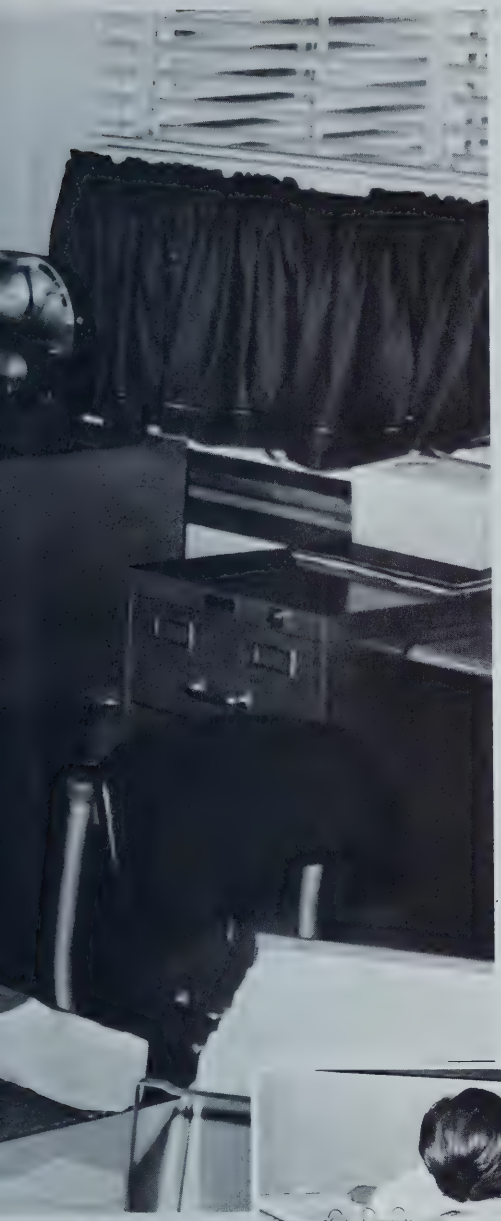

# ADMINISTRATION

—

# FACULTY

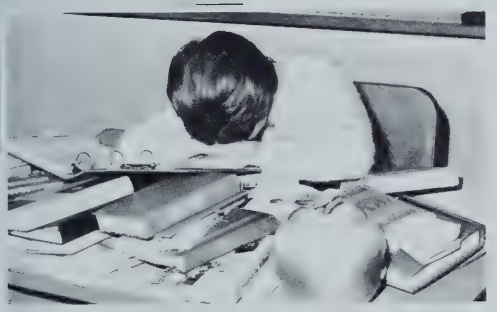

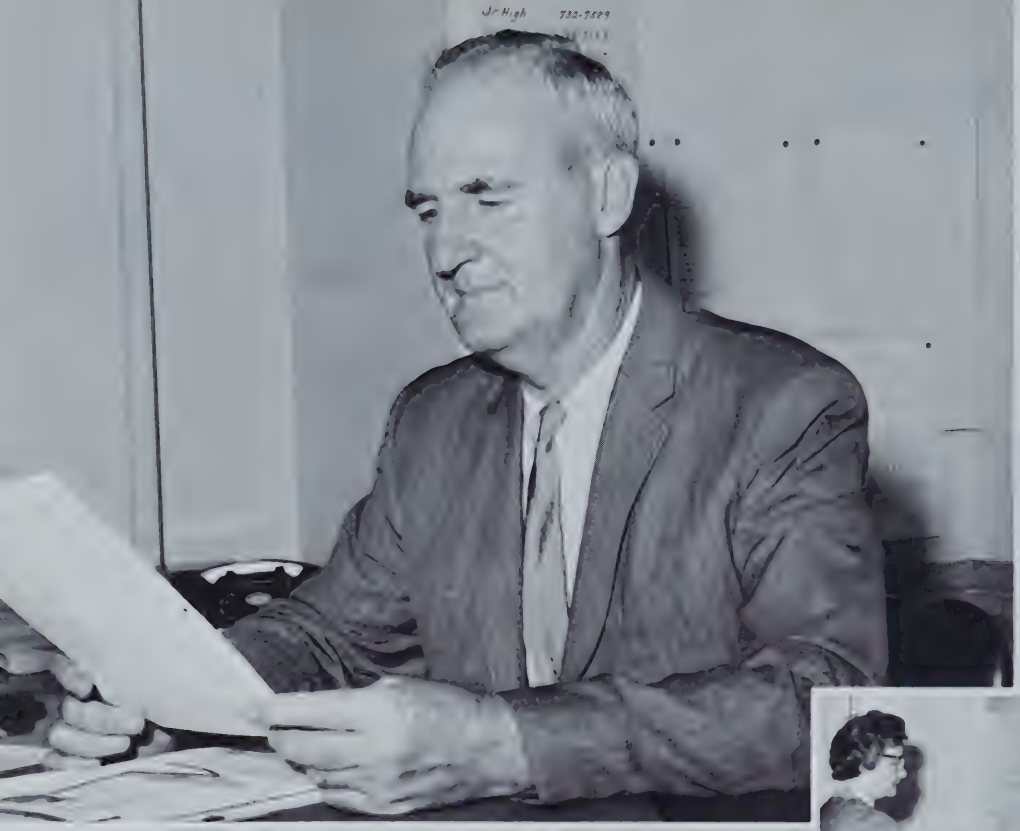

The Class of 1966 has maintained balance when pressures on teenagers have been abnormal. The "Beatles", peculiar haircuts, short skirts, beards, civil rights sit-ins, mob violence in the United States and throughout the world, the war in Vietnam, and compulsory military service represent some of the influences.

Congratulations to the Class of 1966 for good progress in all areas of high school activity in spite of the turbulent environment.

Mr. James Clark
Superintendent of Schools

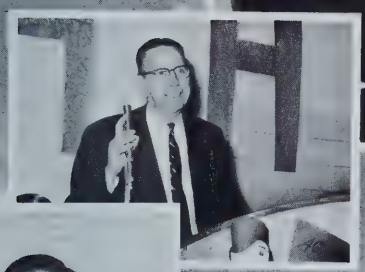

Association with the Class of 1966 has been interesting, rewarding, and very pleasant. Your abilities and accomplishments have been many and varied. You will graduate at a time when competition to schools and the world's work is very keen, but because your records, both in the curricular and co-curricular presentations, have been among the best of many classes to have been graduated from this high school, I feel you will be competent to accept any of the challenges.

It is my sincere wish that your lives will be successful and happy and that you will realize your desires.

Mr. Frederick T. Dacey
Principal

MR. DAVID THEODOROWICZ
Assistant Principal

MR. DAVID SKOLNICK
Guidance Director

MR. JOHN PORTER
Guidance Counselor

These all-important people are the true leaders of our school ... the men and women to whom we look for inspiration. Correcting ... criticizing ... listening ... freely giving of their time to help those in trouble or in need ... teaching what we must know ... sharing their knowledge with us ... endlessly ... without adequate recognition ... especially from us, who take all they have to offer.

Enough thanks could not possibly be given to all members of our faculty and administration ... the appreciation caught in our innermost selves is too deep to be expressed ... or even realized ... yet.

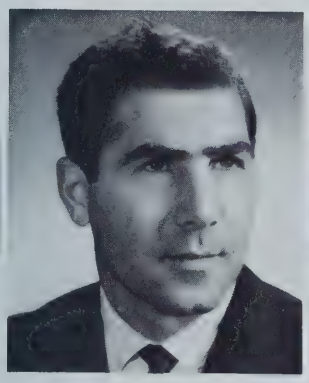

MR. RODOLFO ALTOBELLI
Commercial

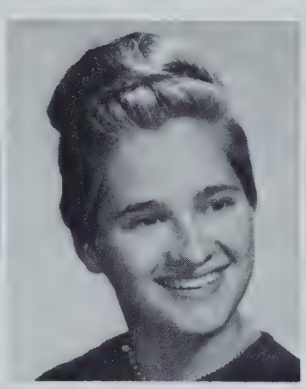

MRS. JANE ARCHIBALD
English, Latin

MR. HENRY BAKER
Industrial Arts

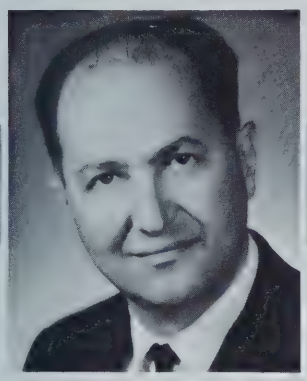

MR. LOUIS BALE
Industrial Arts

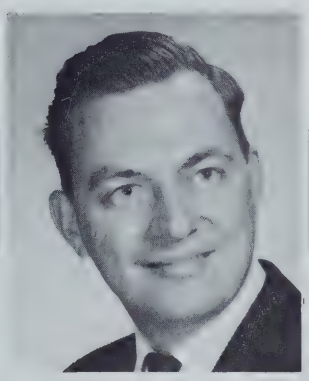

MR. PETER BALL, JR.
Chemistry

MRS. HASMIG BALSEWICZ
French

MRS. LYDIA W. BLAKESLEE
Reading

MR. JOHN F. BURKE
English

MR. LEO E. BURQUE
Mathematics

MRS. MARJORIE D. CAMPANELLA
Home Economics

MR. GUS CHRISANTHOPOULOS
Biology, Chemistry

MR. HAROLD CLARK
Science

MR. DARCY DAVIS, JR.
Music

MR. CHARLES F. DONOVAN
Commercial

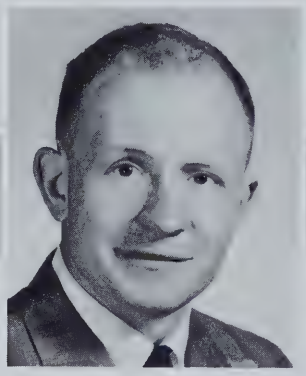

MR. HENRY DRABIK
Social Studies

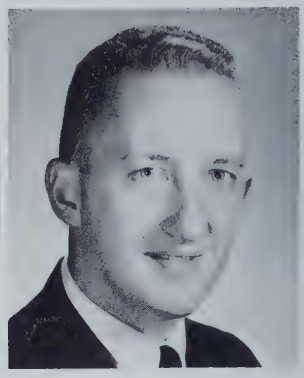

MR. RICHARD J. DUDEK
Social Studies

MISS JANE A. DURKAN
Mathematics

MR. ROBERT FASSNACHT
English

MR. JOSEPH M. FAUCETTE
Biology

MRS. BONNIE A. FERRANTI
English

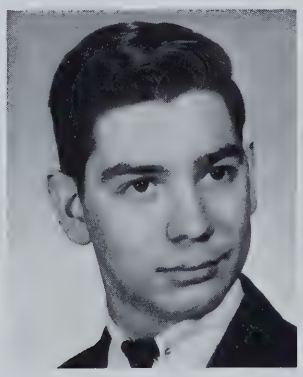

MR. RICHARD FERRANTI
Social Studies

MR. WILLIAM GARDINER
Industrial Arts

MR. JOHN F. GREENE
Remedial

To the girl with a smile that is really worth while.
John Greene

MRS. FLORENCE
M. HALLBOURG
Mathematics

MISS DOROTHY
HASTINGS
Physical Education

MRS. ELIZABETH
M. HAYS
English

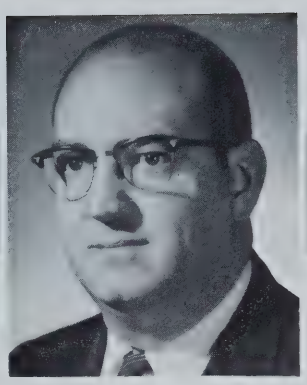

MR. CHARLES
HEYL
Industrial Arts

MRS. DOROTHY
HOLMES
Librarian

MRS. KATHERINE
KALLOCH
Latin

MRS. MARJORIE
KELLY
Home Economics

MR. CLIFFORD
KIBBE
Physical Education

MRS. HELEN B.
KRAJEWSKI
Latin, French

MR. HARRY
LEONARDI
Physical Education

MRS. FRANCES J.
LIBISZEWSKI
English

MR. WILLIAM E.
LYON
Physics

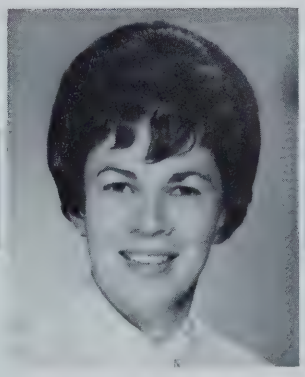

MRS. MIRIAM
MACKLER
English

MRS. CARYL L.
MacLEOD
English

MR. PETER D.
MAZZA
Social Studies

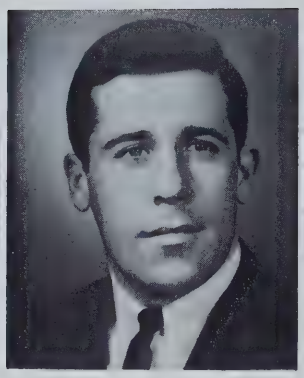

MR. WALTER L.
McCARTHY
Social Studies

MISS ELEANOR
MILLER
English

MISS IDA
MOGGIO
Spanish

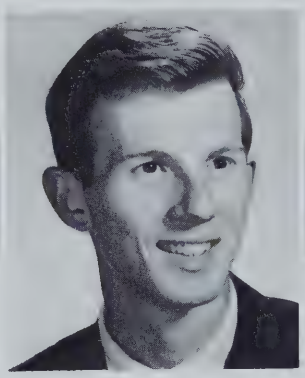

MR. DAVID S.
MOTTLE
Biology

MRS. DONNA L.
MYCO
English

MRS. DOROTHEA
NARDI
English

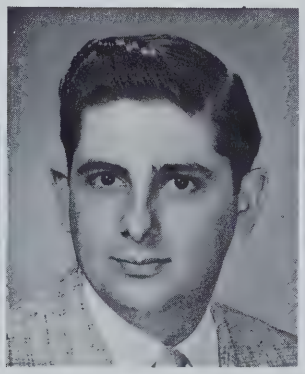

MR. CHESTER J.
NICORA, JR.
Commercial

Kathy
Best Wishes

Mrs Peavey

MRS. SARAH
PEAVEY
Speech

MR. ROBERT G.
PETERS
Social Studies

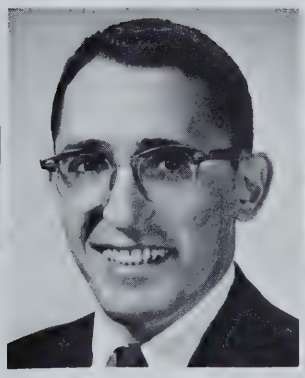

MR. JOHN E.
PETRONE
English

MRS. FRANCES C.
PORTER
Commercial

MR. ROLAND H.
PRESSEY
Driver Education

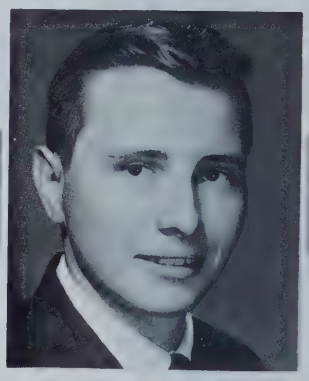

MR. DAVID
PULASKI
Mathematics

To my "Lieutenant" on the U.N. Trip -
best of Luck - Mr. Pulaski

MRS. PHYLLIS ROBBINS
Commercial

MR. GEORGE C. SARKIS
Industrial Arts

MISS GERALDINE A. SCHILLING
Art

MRS. JUDITH T. SHEA
English

MR. LAWRENCE P. SHEEHAN
Social Studies

MRS. MIRIAM K. SHERMAN
Mathematics

MISS ARLENE A. SIKORA
Physical Education

MR. HARMON A. SMITH
Atheltic Director

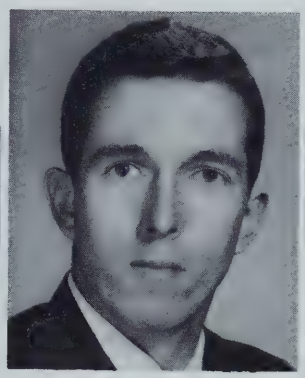

MR. EDWARD STENTAFORD
Mathematics

MRS. FLORENCE M. STRASBERG
French

MR. RAYMOND E. SUZOR, JR.
Math., Chemistry

MRS. HELEN R. WEISMAN
English

MR. ROBERT A. WINSON
Mathematics

MRS. MARY WUESTHOFF
Music

N782T

# SENIORS

CLASS OFFICERS

Gerald Cleary, *President*
Robert Leger, *Vice-President*
Donna Judd, *Secretary*
Kenneth Affleck, *Treasurer*
Mrs. Frances Porter, *Class Advisor*

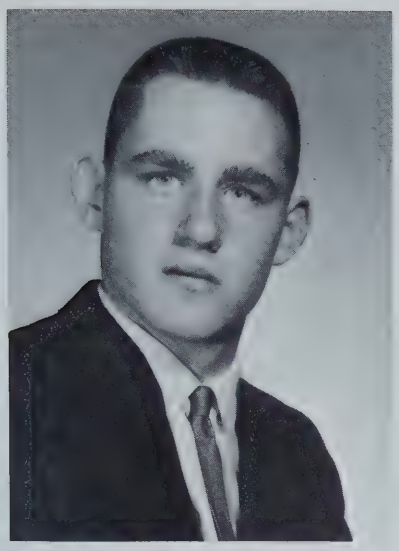

RICHARD C. ABBEY

ROGER G. ADAMS

KENNETH C. AFFLECK

DIANE C. AFFSA

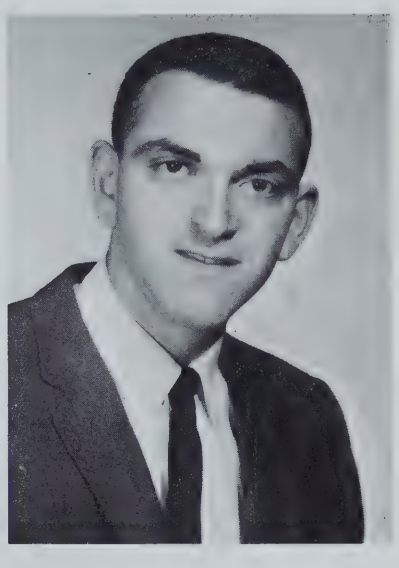

ALPHONSE J. ALBANO

MICHAEL J. ALBANO

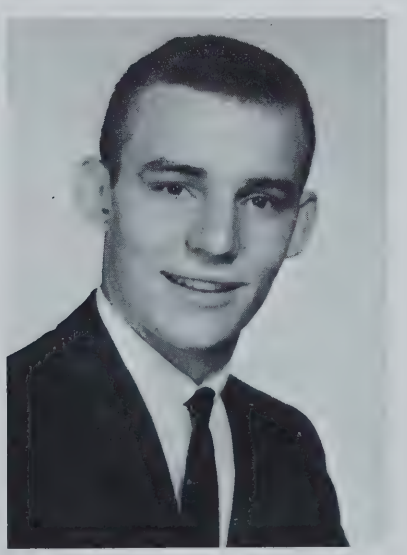

FRANCIS J. ARNOLD

ROY R. ARNOLD

CHARLES ASTA-FERRERO

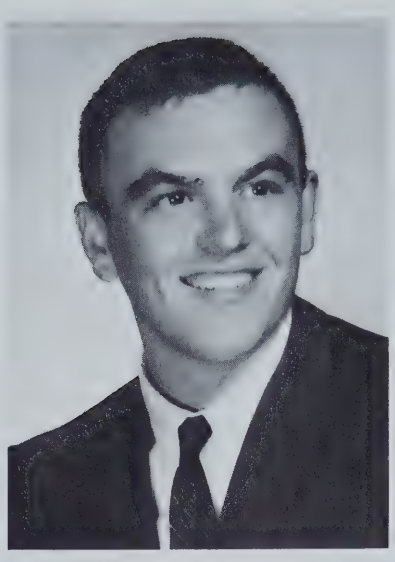

CHARLES R. BAKER

ANDREA S. BALBONI

RICHARD A. BARDEN

DAVID BARNARD

GAIL K. BAVA

JOANN BENJAMIN

JANICE BENOIT

BRIAN R. BITGOOD

SHERYL L. BLACKAK

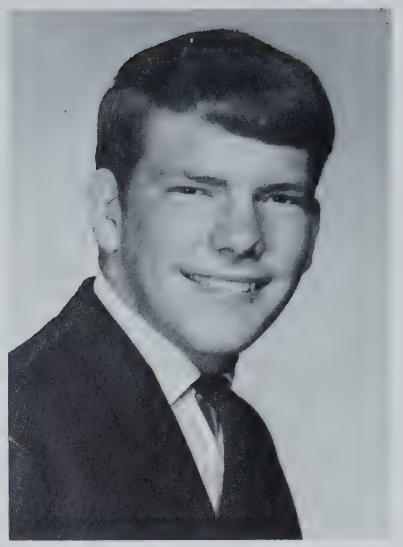

DOUGLAS W. BODMAN

MARGARET R. BONEMERY

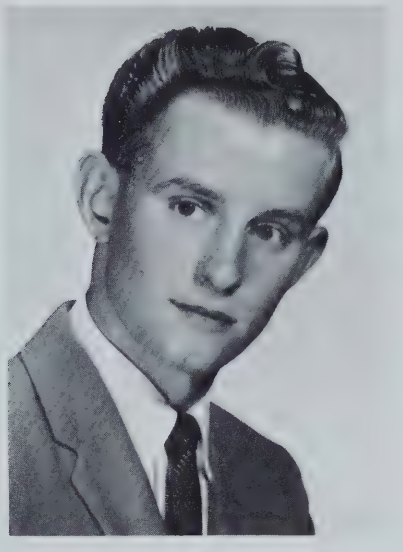

FRANK J. BORGATTI

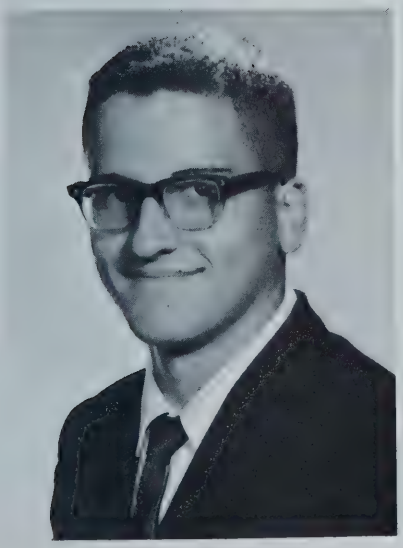

JAMES A. BORGO

CYNTHIA A. BOULEY

JACQUELINE G. BOULEY

DAVID C. BRAYTON

LESLIE M. BROWN

JEAN E. BRUSSEAU

DARLEEN C. BUISO

FRANK A. BUONICONTI

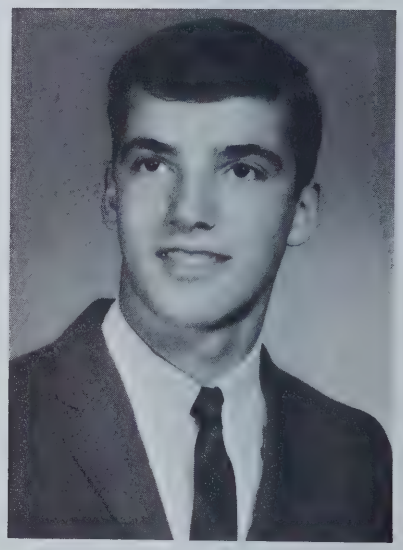

ROBERT M. BUONICONTI

EDWARD A. CABA

GARY B. CAHILL

JAMES W. CALL

RAYMOND J. CAMMISA

DOMINIC J. CANDIDO

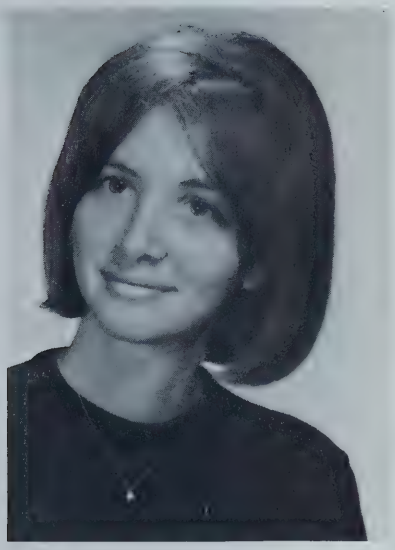

PATRICIA M. CAPITANIO

LAWRENCE K. CARNEY

DAVID E. CARPENTER

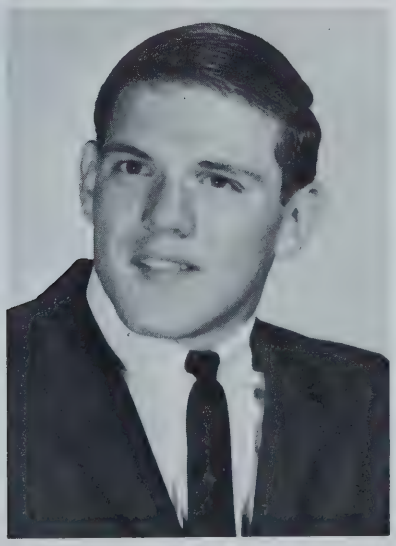

ROBERT D. CARR

GUSTIN A. CARUSO

STEPHEN L. CATELOTTI

JEANNE A. CESTARI

ROBERT H. CHANDLER

SUSAN J. CHANDLER

CAROL A. CHICOINE

JANICE M. CHRISTOPHER

STEPHEN R. CINCOTTA

DAVID M. CLEARY

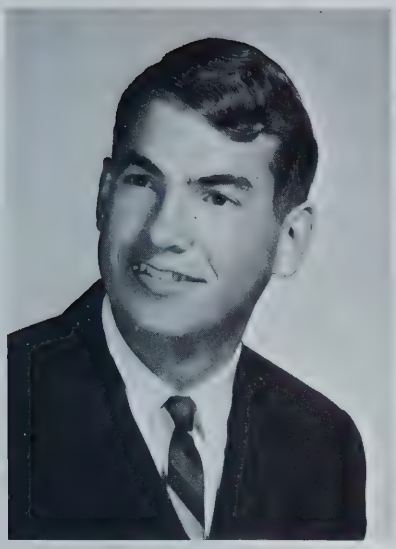

GERALD B. CLEARY

JAMES T. CLIFFORD

DIANE P. COHEN

DIANE R. COLBURN

LUCINDA T. COLLINS

JOAN M. COMPTON

FAYE R. CONNAUGHTON

JOHN F. CONNELLY

DONALD H. COOK

FRANCES M. CORDI

BETH W. CORLISS

BEVERLY A. COWAN

DONALD M. CREAMER

DONNA M. CREAMER

ALAN CROSBY

ARTHUR R. CUSHING

LINDA A. DALMOLIN

AURELIO L. DANIELE

LINDA M. DAVIS

SANDRA A. DELOGHIA

MARILYN E. DEMONT

KAREN A. DEZIELL

DONNA L. DION

KAREN E. DOW

MARLEEN C. DOWD

MARSHA A. DUGAN

RICHARD E. DUNN

LARRY M. DUPONT

MARK E. DUQUETTE

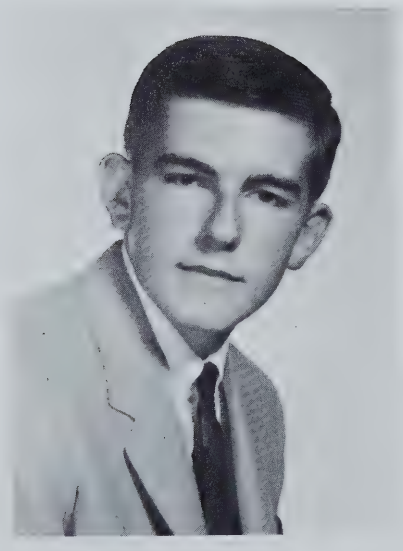

RICHARD H. EAGAN

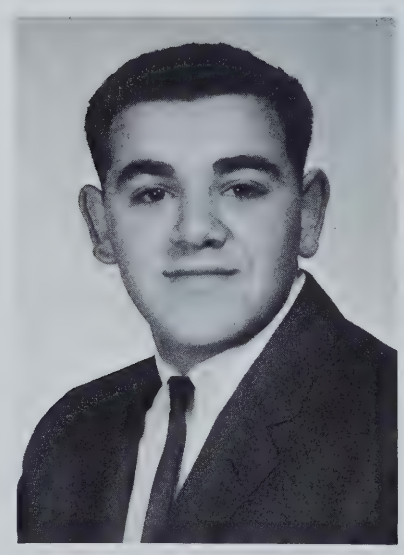

MURRAY W. ELKAS

SUSAN EZEKIEL

ROSANNE C. FALBO

BERNARD H. FARBER

WAYNE B. FARRELL

MARGARET L. FAY

ANTHONY T. FAZIO

JAMES A. FAZIO

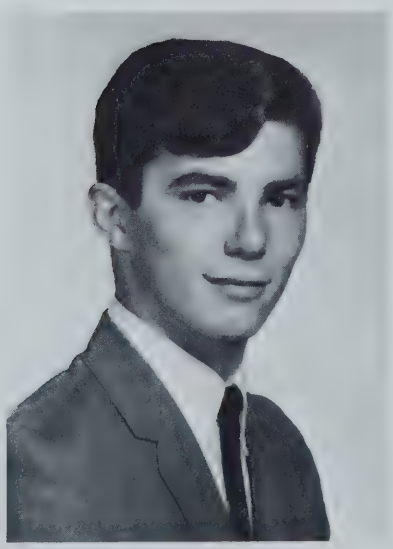

STEPHEN K. FERRARI

THOMAS J. FERRICK

LINDA A. FIASCONARO

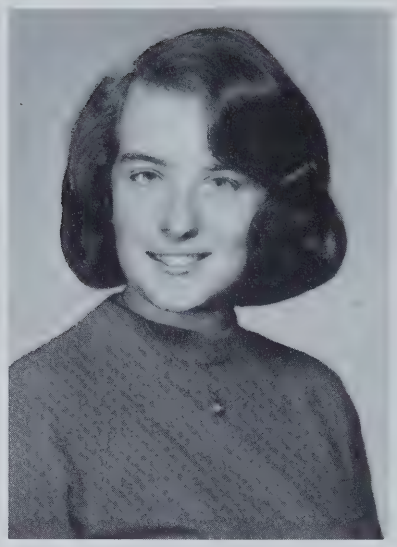

MOONYEAN M. FIELD

LYNNE D. FINCH

BEATRICE L. FONTAINE

DAVID A. FURIONI

GARY M. FUSICK

PATRICIA A. GAFFNEY

MICHAEL L. GATES

RICHARD B. GEMME

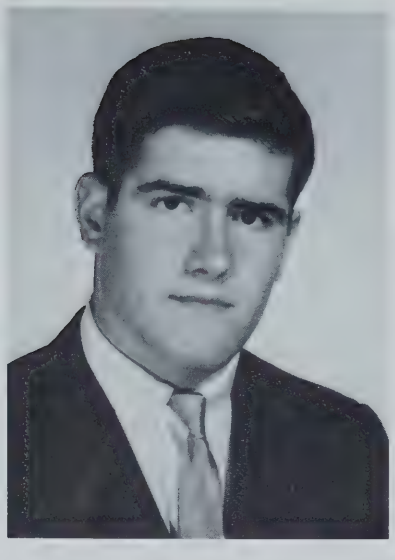

DAVID E. GIGUERE

JUDITH A. GIGUERE

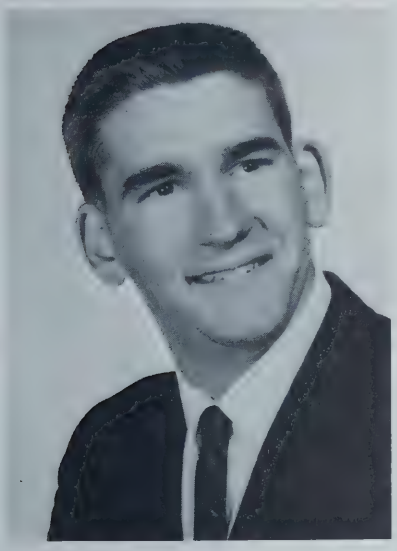

ROBERT A. GINGRAS

LYNN A. GRAY

CAROL A. GREENE

ANTHONY GRIMALDI

JULIA A. HAIDEMENOS

SUSAN S. HAMAR

CAROLYN G. HAMELIN

CATHERINE E. HARKINS

ELAINE C. HARRIS

GREGORY A. HART

DOREEN M. HARY

HENRY A. HARY

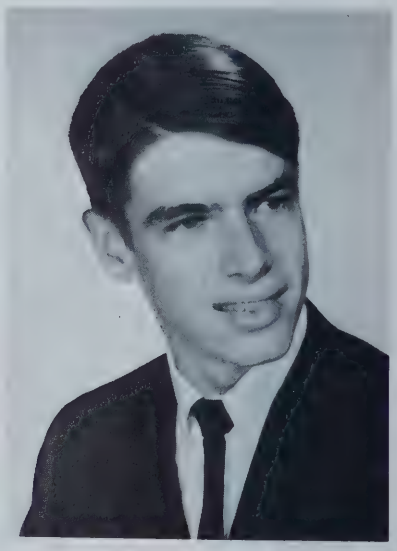

PAUL P. HAYES

CAROL D. HAYNES

RUSSELL E. HAYNES II

ROBERT M. HECKER

BRUCE M. HERMANS

NANCY J. HERZOG

RICHARD L. HILL

ROBERT P. HOLMES

HOLLY S. HOPKINS

DIANE V. JACKSON

JEROME D. JACKSON

BARBARA A. JANULEWICZ

LYNDA D. JEAN

DAVID F. JONES

DONNA JUDD

MARYANN C. JULIAN

IRENE M. KARAKLA

JOAN C. KARALKA

JOHN R. KELCH

JUDITH A. KELLEY

WAYNE J. KEREZ

ROGER E. KIDA

PHILIP KIMBALL

To a great girl
with a wonderful smile
Best of luck
Bonnie

RONALD E. KING

BERNARD W. KLIMAJ

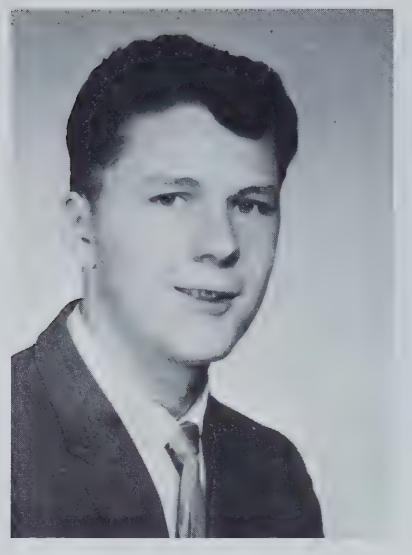

RUSSELL R. LABBE

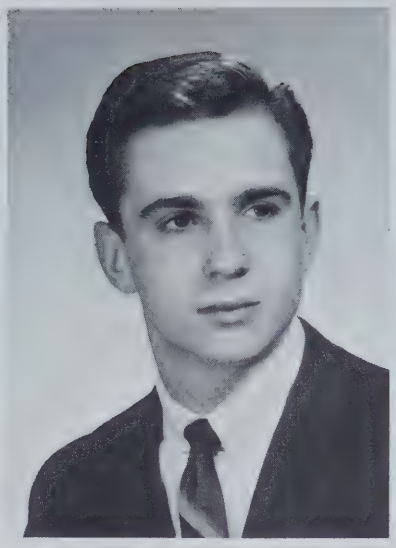

NORMAN R. LACASSE

JANET M. LaFOUNTAINE

COLETTE P. LAJOIE

SANDRA A. LAMIER

PHYLLIS M. LANDERS

SUSAN J. LaPLANTE

RICHARD LAVALETTE

JANICE A. LAWOR

KATHLEEN L. LEAMY

ROBERT H. LEGER

JUDITH A. LENO

CYNTHIA A. LOCKE

JAMES N. LoMONACO

HELEN E. LONCTO

VALENTINE E. LONGLEY

SANDRA A. LOSITO

JUDITH M. LUND

HAROLD F. LYNCH

MARSHA G. MACDONALD

LINDA J. MACEY

RICHARD J. MANDEVILLE

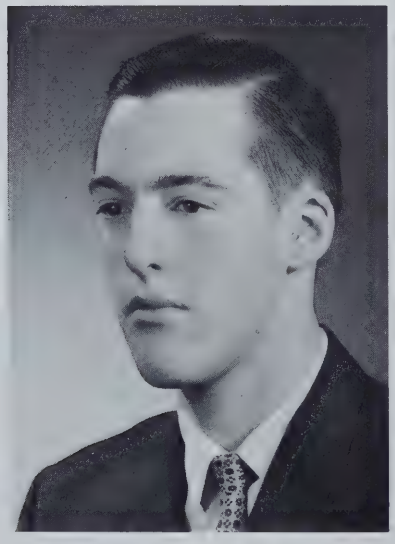

ROBERT D. MANDRIOLI

THOMAS S. MANVILLE

VALERIE J. MARIEB

ROBERT W. MARQUISS

DAVID J. MASTROIANNI

JEANNE M. MATHIEU

SUSAN B. McCARTHY

JACQUELINE L. McGEE

DENNIS C. McGREVY

MARY JANE McIVER

JUDITH N. McLEAN

RANDALL P. McLEAN

JOANNE M. MEAGHER

JANICE L. MELBOURNE

DONALD F. MEUNIER

JAMES E. MICHALAK

BEVERLY L. MICKEY

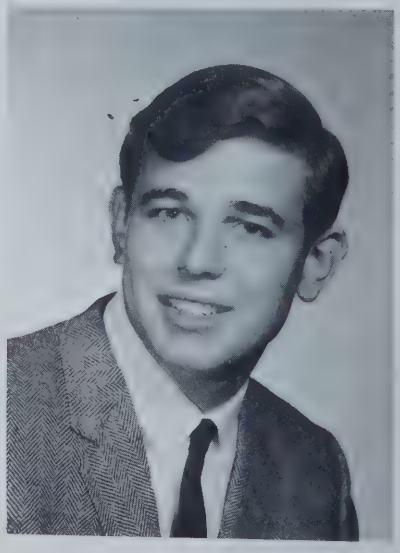

RICHARD J. MILICI

DIANE L. MILLER

E. LINDA MILLS

KENNETH W. MOCCIO

CATHEY A. MOKSZIN

ROBERT D. MOORE

FRANK J. MORASSI

PAULINE L. MORTENSON

KENNETH MORYTKO

LINDA J. NEWELL

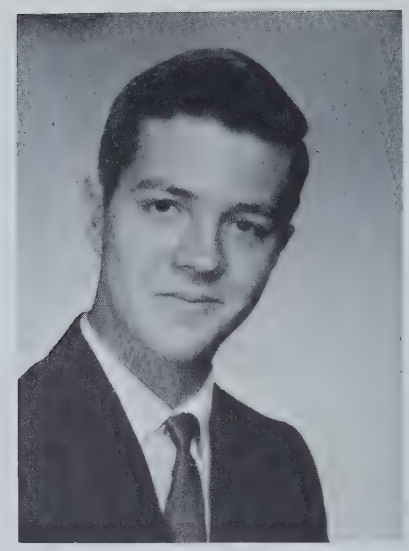

DUANE H. NISSEN

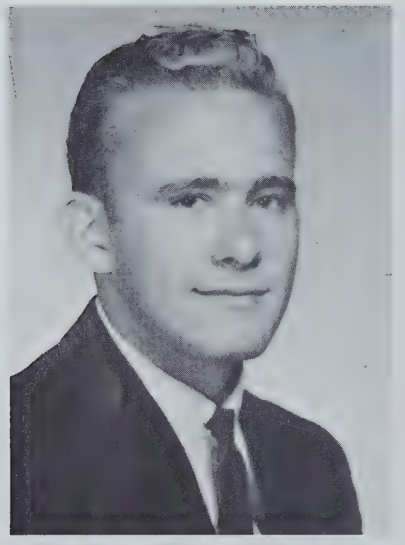

GREGORY W. NOWILL

JOANN M. ORSI

RUSSELL ORTNER

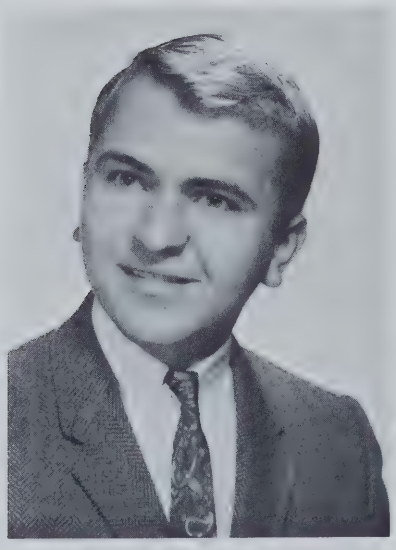

ROBERT P. OSOLINSKI

MARILYN A. OTT

LINDA M. PAJER

DOUGLAS S. PARKER

LAURA M. PARKER

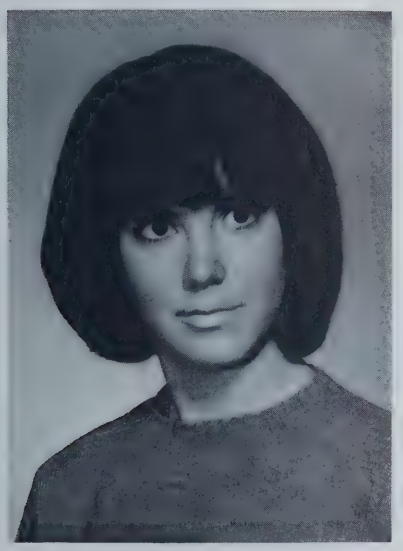

JEAN M. PARROW

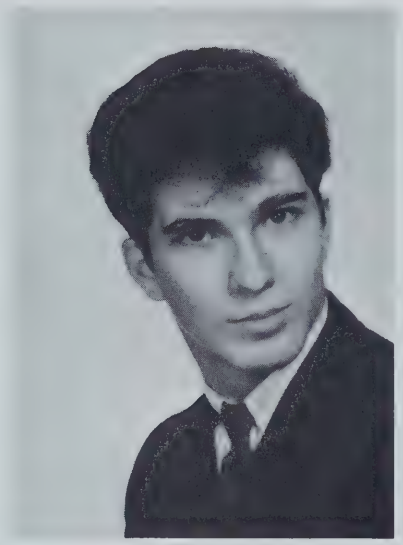

LOUIS E. PEDULLA

MARIA E. PERETTI

ROBERT L. PERITZ

THOMAS P. PHANEUF

JOHN J. PIENKOWSKI

MARIE A. PIENKOWSKI

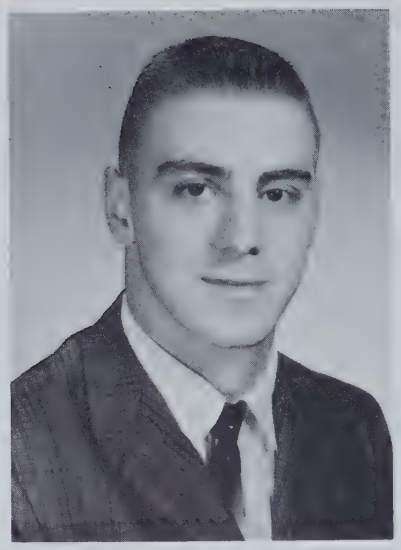

ANTHONY H. PILEGI

THOMAS J. PISANO

GARY A. POLACCO

WILLIAM L. POLOPEK

RAYMOND K. POND

JO-ANNE H. POULOS

JOHN L. PRANULIS

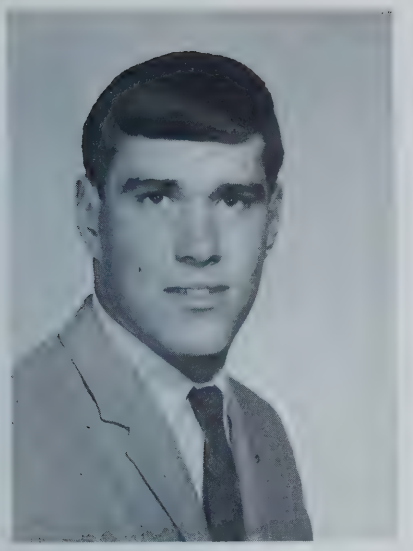

T. RICHARD PROGULSKE

BRUCE P. PROVENZANO

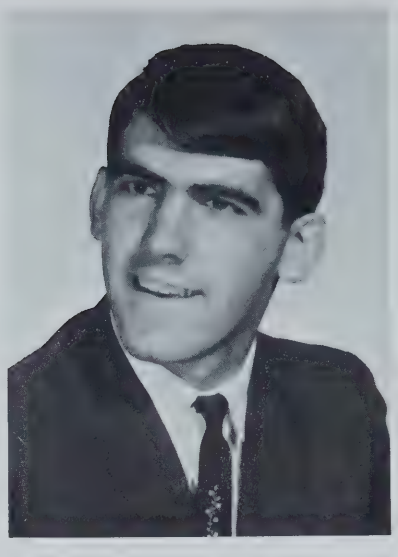

SAMUEL F. PROVO

MARY G. PUPELLO

JOHN P. QUINN

PATRICIA L. RANCO

RICHARD R. REED

DONALD A. RIVEST

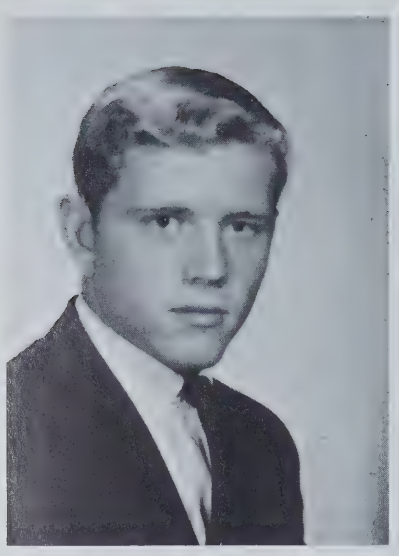

DALE W. ROBERTS

DONNA M. ROBERTS

MICHAEL P. ROBERTS

TED R. ROBINSON

NANCY M. ROCK

SANDRA J. ROOSA

PATRICIA A. SADY

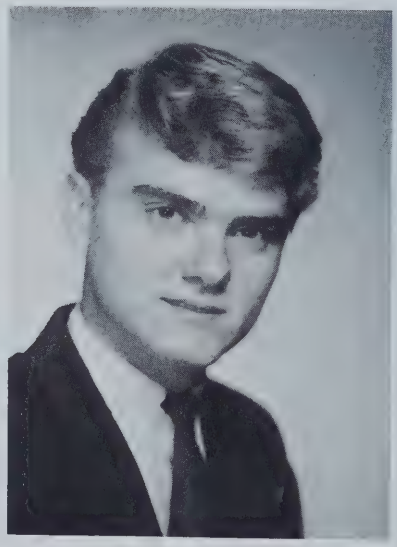

WILLIAM SAUR

DONALD E. SAVARIA

JUDITH A. SAVIOLI

RAYMONDE H. St. PIERRE

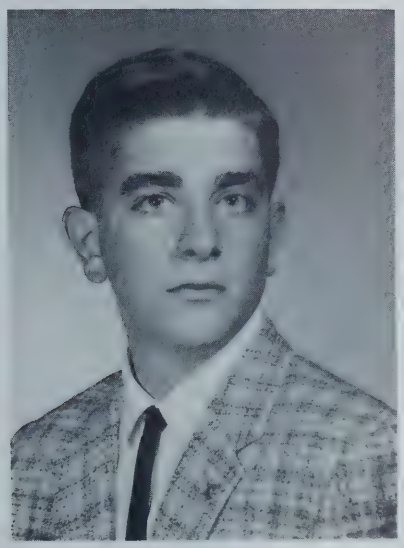

MARK J. SCHLAGEL

GARY W. SCHNEIDER

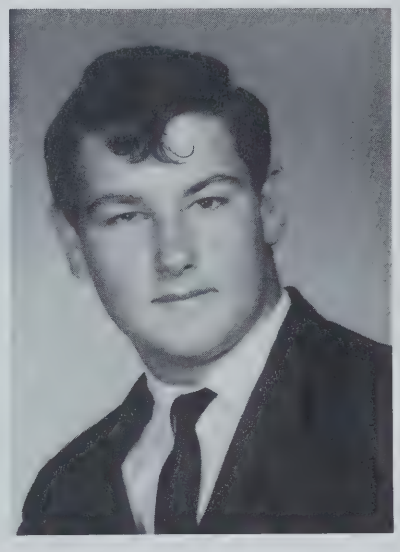

SILVAIN E. SCHULZE

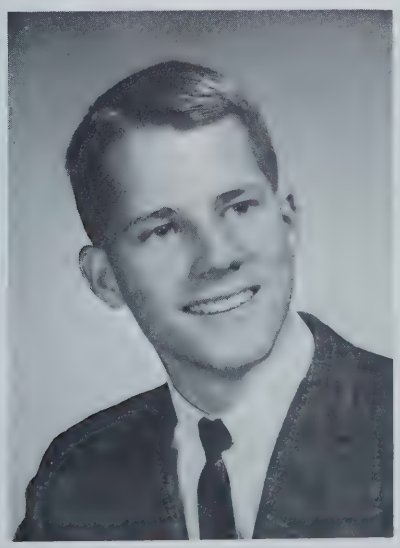

JOHN J. SHEPARD

KATHLEEN S. SHEPARD

CATHERINE A. SIANO

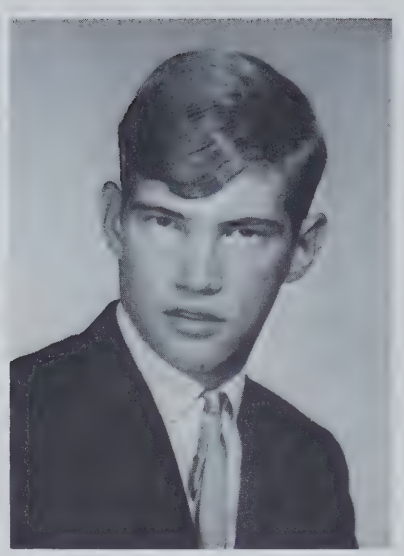

WAYNE D. SILK

JOANNE M. SILVESTRI

WILLIAM J. SLIECH

SANDRA J. SLIVA

ANTHONY J. SMIGELSKI

GAIL A. SNOW

BARRY W. SODEN

S. FREDERICK SORENSEN

EDWARD C. STEFANIK

JUDITH I. STETSON

JANE STOWELL

JAMES E. SULLIVAN

WILLIAM F. SWARTZ

SHEILA A. SWIKALUS

COLLEEN TANGREDI

LINDA J. TOMSKI

THERESA M. VALENTI

HARRY R. VANDERGRIFT

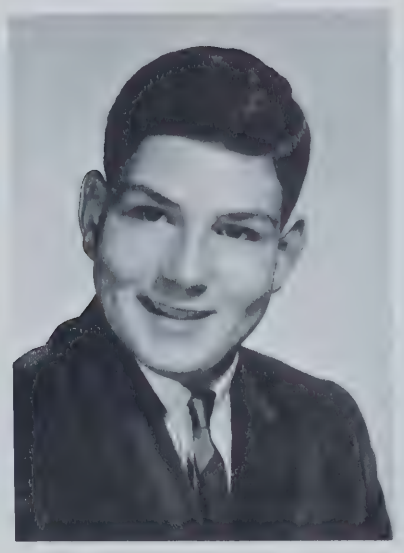

RONALD F. VIENS

DAVID R. WADE

BARBARA J. WAGNER

BARBARA L. WHITE

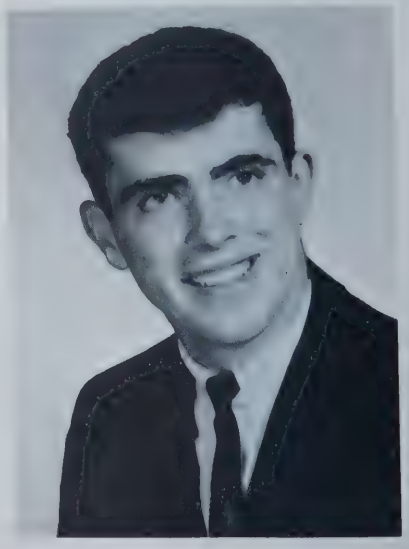

JOHN J. WILEY

HAROLD G. WILLEMAIN

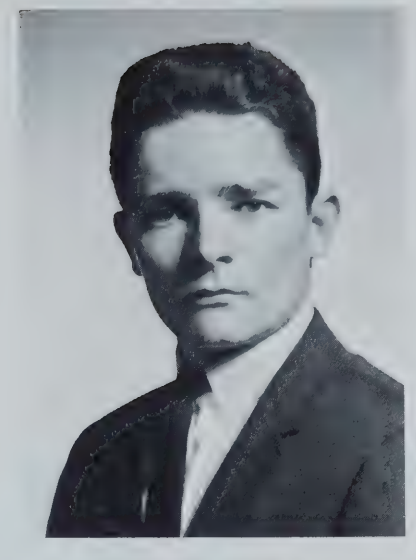

GLENN B. WING

DONNA L. WOODNORTH

KATHLEEN M. YELINEK

JAN S. BLASZAK

CATHERINE KRZYKOWSKI

"The saddest word that mankind knows, will always be 'good-bye.'
And so when young ones depart, we who are left behind,
Must realize how much God loves youth, for angels are hard to find."

—B. Burroughs

RICHARD M. MORIN

# Senior Directory

RICHARD C. ABBEY 13 Broz Terrace
A.V.A. 3, 4; Chemistry Club 3, 4; Radio Club 3, 4; Reading Club 3; Chess Club 2, 3, 4; Biology Club 4.

ROGER G. ADAMS 163 Senator Avenue
Chemistry Club 3; Basketball 1; Hockey 2; Tennis 4; Track 1, 4; Cross Country 4; Gym Show 1, 4.

KENNETH C. AFFLECK 100 South Park Terrace
*Sachem* Staff 4; Student Council 1, 2, Treasurer 3, 4; Student Patrol 4; Ski Club 1, 2, 3, 4; Basketball 1, 2; Track 1, 2, 3, Co-captain 4; Cross Country 4; Band 1, 2, 3; Dance Band 2, 3; Operetta 3, 4; Chorus 3; Class Party Committee 2, 3; Cabaret Committee 3; Prom Committee 3; Kid Party Co-chairman 4; Class Treasurer 3, 4; Bowling Club President 3; Math Club 4; Delegate to Western Massachusetts Student Council Association 4.

DIANE C. AFFSA 117 Suffield Street
Student Patrol 4; Personality Club 2, 3, 4; Red Cross 4; Biology Club 2, 3; Student Store Staff 2; Girls' Sports 2, 3; Class Party Committee 2, 3, 4; Cabaret Committee 3; Prom Committee 3.

ALPHONSE J. ALBANO 138 Suffield Street
Biology Club 1; Basketball 1; Gym Show 1, 2, 3.

MICHAEL J. ALBANO 87 Edward Street
Ski Club 2, 3, 4; Gym Show 2, 3.

FRANCES J. ARNOLD 546 Springfield Street
Student Patrol 4; Ski Club 1, 4; Hockey 1, 2, Captain 3, 4; Class Party Committee 2, 3.

ROY R. ARNOLD 51 Wilson Street
Basketball 1; Baseball 4.

CHARLES ASTA-FERRERO 36 Spring Street
National Honor Society 3, 4; Chemistry Club 4; Biology Club 4.

CHARLES R. BAKER 116 Adams Street
Student Patrol 4; Stage Crew 2, 3, 4; Biology Club 2, 3, 4; Radio Club 2; Football 1; Band 1.

ANDREA S. BALBONI 164 Leonard Street
National Honor Society 4; Library Staff 4; Drama Club 4; F.N.C. 3; Biology Club 3; I.R.C. 4; Inter-Class Play 4; Cabaret Committee 3.

RICHARD A. BARDEN 39 Doane Avenue
Track 3.

DAVID BARNARD 44 Ridgeway Drive
Ski Club 1, 3; Hockey 3; Golf 1; Track 1, 2; Gym Show 1, 2, 4.

GAIL K. BAVA 115 Poplar Street
F.T.A. 4; Personality Club 3, 4; Red Cross 4; Biology Club 2, 3.

JO ANN BENJAMIN 115 Spencer Street
Personality Club 1; I.R.C. 4; Student Store Staff 2; Operetta 1; Bulletins 4.

JANICE BENOIT 94 Carr Avenue
Student Store Staff 3; Graduation Usherette 3.

BRIAN R. BITGOOD 1010 Suffield Street
Library Staff 4; A.V.A. 2, Secretary 3, Vice-President 4; Biology Club 2; Camera Club 1; Senior Play 2, 3, 4; Inter-Class Play 2, 3, 4; Lighting Crew 2, Co-Chairman 3, 4.

SHERYL L. BLACKAK 272 Meadow Street
Personality Club 2, 3, 4; Biology Club 2; Student Store Staff 2; Girls' Sports 2; Chorus 1.

JAN S. BLASZAK 256 South Westfield Street
Ski Club 1, 2, 3, 4; Biology Club 1, 2; Radio Club 1, 2; Chess Club 1, 2, 4.

DOUGLAS W. BODMAN 110 South Park Terrace
Student Patrol 4; Ski Club 3; Biology Club 1, 2, 3, Vice-President 4; Football 3, 4; Track 3; Gym Show 3.

MARGARET R. BONEMERY 212 Line Street
Student Patrol 4; *Mirror* Staff 3, Exchange Editor 4; Drama Club 2; Personality Club 2, 3, 4; Red Cross 1, 2, 4; Biology Club 2, 4; I.R.C. 4; Student Store Staff 2; Gym Show 2; Operetta 1, 2, 3, 4; Chorus 1; Class Party Committee 1, 2, 3; Prom Committee 3.

FRANK J. BORGATTI 117 Franklin Street

JAMES A. BORGO 38 Greenacre Lane

CYNTHIA A. BOULEY 19 Letendre Avenue
Personality Club 2, 3; Ski Club 3, 4; Chorus 1; Cabaret Committee 3; Graduation Page 3; Bulletins 4.

JACQUELINE G. BOULEY 353 River Road
*Sachem* Staff Candids Editor 4; Student Council 3, 4; Student Patrol 4; Library Staff 3, Secretary 4; F.T.A. 2, 3, President 4; Drama Club 1, 2; Personality Club 2, Vice-President 3; 4; Ski Club 4; Cheerleader 2; Gym Show 1, 2, 3, 4; Color Guard 3, 4; Inter-Class Play 3, 4; Operetta 1, 2, 3, 4; Class Party Committee 1, 2; Cabaret Committee 3; Prom Co-Chairman 3; Kid Party Committee 4; Massachusetts Girls' State Representative 3.

DAVID C. BRAYTON 398 North Westfield Street
Spanish Club 3, 4; Radio Club 1; Chess Club 2.

LESLIE M. BROWN 70 Doane Avenue
Library Staff 4; Personality Club 2, 3, 4; Chorus 1, 2.

JEAN E. BRUSSEAU 73 North Street
Student Council 4; F.T.A. 3, 4; French Club 4; Personality Club 2, 3, 4; Red Cross 4; Inter-Class Play 2; Operetta 1, 2, 3; Chorus 1, 2, 3; Prom Committee 3.

DARLEEN C. BUISO 28 Cleveland Street
I.R.C. 4; Student Store Staff 2; Cabaret Committee 3; Kid Party Committee 4; Graduation Page 3; Representative for A.M.S. Day 3.

FRANK A. BUONICONTI 337 Springfield Street
Track 3.

ROBERT M. BUONICONTI 160 Rowley Street
Biology Club 2, 3, 4; Class Party Committee 1, 2.

EDWARD A. CABA 198 Walnut Street
I.R.C. 4; Basketball 1, 2, 3, 4; Track 1; Cross Country

4; Gym Show 3.

GARY B. CAHILL 110 Anthony Street
Basketball 1, 2; Baseball 2.

JAMES W. CALL 94 Kensington Street
A.V.A. 2, 3, 4; Chemistry Club 3; Biology Club 1; Camera Club 2, 4; Radio Club 3; Chess Club 2, 3; Band 1, 2, 3, 4; Senior Play 2, 3; Inter-Class Play 2, 3; Operetta 2, 3, 4; Chorus 4.

RAYMOND J. CAMMISA 22 Rhodes Avenue
Student Patrol 4; Stage Crew 1, 2; Biology Club 4; Camera Club 1, 2; Class Party Committee 1, 2, 3.

DOMINIC J. CANDIDO 94 Doane Avenue
Stage Crew 1, 3; Biology Club 4; I.R.C. 4; Track 4; Cabaret Committee 3; Kid Party Committee 4.

PATRICIA M. CAPITANIO 130 Leonard Street
Library Staff 3, 4; F.T.A. 1, 2, 3, 4; French Club 1; Personality Club 2, 3, 4; Chorus 1, 2; Class Party Committee 1, 2; Cabaret Committee 3; Prom Committee 3; Kid Party Committee 4; Graduation Usherette 3.

LAWRENCE K. CARNEY 263 Elm Street
Stage Crew 1, 2, 3; Biology Club 2, 3; Chess Club 1, 2.

DAVID E. CARPENTER 126 Florida Drive
*Sachem* Staff 4; I.R.C. 4; Debating Club 3, 4; Band 1, 2, 3, Treasurer 4; Dance Band 2, 3, 4; Operetta 2, 3, 4; Chorale 1, 4.

ROBERT D. CARR 50 Sunnyslope Avenue
Ski Club 1, 2, 3, 4; Football 2, 4; Basketball 1, 2, 4; Track 1, 2, 3, 4; Gym Show 1, 2, 3; Cabaret Committee 3; Prom Committee 3.

GUSTIN A. CARUSO 63 Doane Avenue
Gym Show 1.

STEPHEN L. CATELOTTI 76 Silver Lake Drive
*Sachem* Staff 4; Drama Club 1, 2, 3, Treasurer 4; Latin Club 2, 3, 4; A.V.A. 1, Treasurer 2, 3; Chemistry Club 3; I.R.C. 4; Chess Club 1, 2; Band 4; Dance Band 4; Senior Play 4; Inter-Class Play 2, 3, 4; Operetta 1, 2, 3, 4; Class Party Committee 3; Prom Committee 3.

JEANNE A. CESTARI 20 Maynard Street

ROBERT H. CHANDLER 567 Suffield Street
Ski Club 1, 2, 3, 4; Red Cross 1; Chemistry Club 3; I.R.C. 4; Baseball 2, 3, 4; Cross Country 4.

SUSAN J. CHANDLER 19 Edward Street
Art Club Secretary 1; 2; Biology Club 4; Camera Club 1; Class Party Committee 1, 2, 3; Prom Committee 3.

CAROL A. CHICOLINE 94 School Street
Girls' Sports 1, 2; Class Party Committee 2; Prom Committee 3; Graduation Usherette 3.

JANICE M. CHRISTOPHER 170 Meadow Street
Student Council 1, 2; Student Patrol 2; Spanish Club 4; Personality Club 4; F.N.C. 4; Red Cross 1, 2; Reading Club 1; Operetta 4; Chorale 1, 2; Class Party Committee 1, 2.

STEPHEN R. CINCOTTA 78 Meadow Street
Student Patrol 4; Red Cross President 2; 3; Football 1, 2, 3, 4; Track 2; Class Party Committee 1, 2, 3; Cabaret Committee 3; Prom Committee 3.

DAVID W. CLEARY 15 Silver Lake Drive
Chess Club 1; Golf 1, 2, 3, 4; Gym Show 1.

GERALD B. CLEARY 515 Mill Street
Class President 1, 2, 3, 4; National Honor Society 3, 4; *Sachem* Staff Copy Editor, Steering Committee 4; Student Patrol 1, 2, 3, 4; Student Council 1, 2, 3, 4; Latin Club 2; Chemistry Club 3; Biology Club 2; I.R.C. 2, 3; Model Congress 3, 4; Football 1; Basketball 1; Track 1, 2; Inter-Class Play 2; Class Party Committee 1, 2, 3; Cabaret Committee 3; Prom Committee 3; Kid Party Committee 4; Dartmouth Club Award 3; Boys' State Alternate 3; President of Western Massachusetts Association of Student Councils 4; Member, W.M.A.S.C. Executive Board 4; Member, Masachusetts Association Student Council Executive Board 4; Delegate to M.A.S.C. Summer Workshop 3.

JAMES T. CLIFFORD 126 Albert Street
*Mirror* Staff 3; Drama Club 4; Art Club 4; A.V.A. 1, 2, 3, 4; Baseball Manager 2; Tennis 4.

DIANE P. COHEN 25 Sterling Road
F.T.A. 3; Red Cross 1, 2; Girls' Sports 1, 2

DIANE R. COLBURN 100 Parkview Drive
Student Patrol 4; Personality Club 2; Prom Committee 3; Graduation Usherette 3.

LUCINDA T. COLLINS 162 Rowley Street
National Honor Society 3, 4; Student Council 2; Library Staff 4; Personality Club 2, 3, 4; Cheerleader 2; Gym Show 2; Inter-Class Play 3, 4; Operetta 1, 2; Chorus 1, 2; Chorale 1, 2.

JOAN M. COMPTON 4 Franklin Street
Student Council 1; *Mirror* Staff 1; Spanish Club 1, 2; Personality Club 2, 3, 4; Ski Club 3, 4; Student Store Staff 2; Class Party Committee 1, 2, 3; Kid Party Committee 4.

FAYE R. CONNAUGHTON 232 Silver Street
National Honor Society 3, 4; *Sachem* Staff 4; *Mirror* Staff 4; Library Staff 3, 4; Personality Club 2, 3, 4; Chorus 3; Class Party Committee 2, 3; Prom Committee 3.

JOHN F. CONNELLY 565 River Road
Student Council 1, 4; Student Patrol 1, 4; I.R.C. 4; Football 1, 2, 3, Captain 4; Basketball 1, 2, 3, 4; Golf 1, 2; Gym Show 3, 4; Good Government Day Alternate 4.

DONALD H. COOK 17 Cooper Street

FRANCES M. CORDI 187 Corey Street

BETH W. CORLISS 438 Main Street
*Sachem* Staff 4; Art Club 1, 2, 3, 4; Ski Club 1, 2, 3, 4; Camera Club 1; Reading Club 4; Chess Club 4; Gym Show 3, 4; Girls' Sports 3; Class Party Committee 2, 3; Prom Committee 3; History of Art Treasurer 4.

BEVERLY A. COWAN 51 Edgewater Road
Drama Club 2, 3, 4; Personality Club 1, 2, 3; Color Guard 3, 4; Graduation Usherette 3; Bulletins 4.

DONALD M. CREAMER 203 Garden Street
Basketball 1, 2; Track 1, 2, 3, Captain 4; Cross Country Captain 4.

DONNA M. CREAMER 203 Garden Street
*Sachem* Staff 4; Student Council 1, 2, 3, 4; Library Staff 3, President 4; Red Cross 1; Biology Club 4; Reading Club 3; Class Party Committee 2, 3; Cabaret Committee 3; Prom Committee 3.

ALAN CROSBY 34 Anthony Street
Drama Club 1, 2.

ARTHUR R. CUSHING 71 Riverview Avenue
Band 1, 2, 3, 4; Dance Band 1, 2, 3, 4.

LINDA A. DALMOLIN 11 Senator Avenue
National Honor Society 3, 4; Personality Club 2, 3; Red Cross 1; Cheerleader 1, 2, 3; Gym Show 1, 2; Girls' Sports 1, 2; Chorus 1; Graduation Usherette 3; Bulletins 4.

AURELIO L. DANIELE 500 Meadow Street
Tennis 2.

LINDA M. DAVIS 52 Northwood Street
National Honor Society 3, 4; Library Staff 3, 4; Ski Club 4; Reading Club 3; Student Store Staff 2; Cabaret Committee 3; Prom Committee 3.

SANDRA A. DELOGHIA 603 Suffield Street
Biology Club 2, 3, 4; Student Store Staff 1, 2; Gym Show 1; Girls' Sports 1, 2, 3, 4; Chorus 1, 2.

MARILYN E. DEMONT 90 Albert Street
Class Secretary 3; National Honor Society 3, 4; *Sachem* Staff Co-Editor-in-Chief 4; Student Council 3, Vice-President 4; Student Patrol 3, 4; Drama Club 1, 2; French Club 2; Personality Club 2, 3; Model Congress 3, 4; Inter-Class Play 1, 2, 3; Operetta 1; Chorus 1; Class Party Committee 1, 2, 3; Cabaret Committee 3; Prom Committee 3; Kid Party Committee 4; Graduation Page 3.

KAREN A. DEZIELL 49 Federal Street
Art Club 1; Personality Club 2, 3, President 4; Ski Club 2, 3, 4; Red Cross 1; I.R.C. 4; Girls' Sports 1; Colorguard 3, 4; Chorus 1, 2; Class Party Committee 1; Kid Party Committee 4.

DONNA L. DION 14 Ellington Street
Student Patrol 2, 3.

KAREN E. DOW 1275 Suffield Street
*Sachem* Staff 4; *Mirror* Staff 3, Business Manager 4; F.T.A. 1, 2, 3, 4; Art Club 1, 2, 3, 4; Personality Club 2; Reading Club 3, 4; Operetta 1, 2; Chorus 1, 2; Class Committee 2, 3; Cabaret Committee 3; Kid Party Committee 4; Graduation Usherette 3.

MARLEEN C. DOWD 234 North Street
National Honor Society 3, 4; Library Staff 4; Student Store Staff 2; Bulletins 4.

MARSHA A. DUGAN 54 Cooley Street
National Honor Society 3, 4; Library Staff 4; Personality Club 2, 3; Biology Club 2; Student Store Staff 2; Cheerleader 3; Majorettes 4; Operetta 2, 3, 4; Graduation Usherette 3; Bulletins 4.

RICHARD E. DUNN 64 Warren Street
Stage Crew 2; Football 1, 2.

LARRY M. DUPONT 39 Cooper Street
*Sachem* Staff 4; Ski Club 3, 4; A.V.A. 1, 2; Biology Club 2, 3; Football 1; Basketball 1; Baseball 2.

MARK E. DUQUETTE 405 Silver Street
Track 3.

RICHARD H. EAGAN 37 Senator Avenue
National Honor Society 3, 4; *Sachem* Staff 4; Student Patrol 4; A.V.A. 3, 4; Stage Crew 3; Chemistry Club 3; Basketball 1; Golf 2, 3, 4; Prom Committee 3.

MURRAY W. ELKAS 104 Reed Street
Stage Crew 2, 3.

SUSAN EZEKIEL 124 North Westfield Street
Drama Club 1; Personality Club 1; Biology Club 2, 4; Chorus 1, 2, 3; Kid Party Committee 4.

ROSANNE C. FALBO 815 River Road
Drama Club 2, 3, 4; Inter-Class Play 4; Operetta 1, 2, 3; Chorus 2.

BERNARD H. FARBER 55 South West Street
Stage Crew 4; Gym Show 4.

WAYNE B. FARRELL 585 Springfield Street
Football 1.

MARGARET L. FAY 342 Adams Street
Kid Party Committee 4; Graduation Usherette 3.

ANTHONY T. FAZIO 65 Meadow Street
Golf 2, 3, 4.

JAMES A. FAZIO 43 Wright Street

STEPHEN K. FERRARI 5 Memorial Park

THOMAS J. FERRICK 90 Stewart Lane
Library Staff 2, 3, 4; F.T.A. 3; Chemistry Club President 3, 4; Biology Club 3; Football 1, 2, 3; Tennis 2; Gym Show 4; Inter-Class Play 2; Class Party Committee 2.

LINDA A. FIASCONARO 26 Belvidere Street
*Sachem* Staff 4; Library Staff 4; F.T.A. 4; Inter-Class Play 2, 3; Operetta 1, 2; Chorus 1, 2; Chorale 1; Bulletins 4.

MOONYEAN M. FIELD 62 North Alhambra Circle
National Honor Society 3, 4; *Sachem* Staff Ballot Box Chairman 4; Student Patrol 4; Drama Club 1, 2, 3, Corresponding Secretary 4; Spanish Club 4; Personality Club 3; F.N.C. 2, 3, Vice-President 4; Red Cross 1, 2; I.R.C. 2, 3, Treasurer 4; Reading Club 3; Senior Play 4; Inter-Class Play 2, Student Director 3, General Chairman 4; Operetta 1, 2, 3, 4; Chorus 1, 2, 3, 4; Chorale 1, 2, 3, 4; Class Party Committee 3; Kid Party Committee 4; Shakespearean Play Co-director 2; Christmas Play 1.

LYNN D. FINCH 209 Silver Street
Library Staff 3, 4; Personality Club 3, 4; Class Party Committee 1, 2; Cabaret Committee 3; Prom Committee 3; Graduation Usherette 3.

BEATRICE L. FONTAINE 475 Franklin Street Ext.
F.T.A. 3, 4; Art Club 3, Vice-President 4; French Club 4; Biology Club 2; Chess Club 2, Treasurer 4; Cabaret Committee 3; Prom Committee 3; French Award 3.

DAVID A. FURIONI 77 Oak Street
Stage Crew 1, 2, 3, 4; Football 1, 2.

GARY M. FUSICK 558 Mill Street
Stage Crew 1, 2, 3, 4; Gym Show 1, 2.

PATRICIA A. GAFFNEY 200 Rowley Street
*Mirror* Staff 1, 4; Personality Club 2, 3, 4; Biology Club 4; Student Store Staff 2; Operetta 2; Class Party Committee 1; Prom Committee 3; Cabaret Committee 3.

MICHAEL L. GATES 74 Walnut Street
French Club 4; Basketball 1; Golf 1, 2, 3, 4.

RICHARD B. GEMME 207 Poplar Street
Band 1.

DAVID E. GIGUERE 70 Emerson Road
*Sachem* Staff Steering Committee 4, Senior Directory Edi-

tor 4; Student Council 1, 2; Student Patrol 2, 4; A.V.A. 3, 4; Chemistry Club 3, President 4; Lighting Crew 3, 4; Class Party Committee 1, 2, 3; Cabaret Committee Co-Chairman 3; Kid Party Committee 4.

JUDITH A. GIGUERE 91 Letendre Avenue

ROBERT A. GINGRAS 41 Monroe Street
Library Staff 4; Camera Club 3, 4; Track 4; Band 1, 2, 3, Vice-President 4; Dance Band 3, 4; Operetta 4.

LYNN A. GRAY 65 South Park Terrace
Library Staff 3, 4; Personality Club 2, 3, 4; Biology Club 2, 4; Student Store Staff 2; Girls' Sports 1; Operetta 1, 2, 3; Chorus 1, 2, 3; Graduation Usherette 3.

CAROL A. GREENE 262 North Westfield Street
Red Cross 1; Chorus 1; Bowling Club 3.

ANTHONY GRIMALDI 70 Harvey Johnson Drive
I.R.C. 4; Football 1; Class Party Committee 1.

JULIA A. HAIDEMENOS 39 Homer Street
National Honor Society 3, Vice-President 4; Student Patrol 3, 4; Drama Club 2, Secretary 3, President 4; Personality Club 3; F.N.C. 2, Treasurer 3; Cheerleader 1, 2; Color Guard 3, 4; Senior Play 4; Inter-Class Play 3; Operetta 2, 3, 4; Chorus 1, 2, 3, 4; Chorale 1, 2, 3, 4; Cabaret Committee 3.

SUSAN S. HAMAR 85 North Westfield Street
Student Patrol 4; Student Store Staff 2; Cheerleader 1, 2, 3, 4; Gym Show 1, 2; Operetta 1, 2, 3; Graduation Usherette 2; Organist; Bulletins 4.

CAROLYN G. HAMELIN 209 Adams Street
Girls' Sports 2; Chorale 2.

CATHERINE E. HARKINS 103 South Street
Biology Club 1; Band 1.

ELAINE C. HARRIS 7 James Street
Student Council 1; Cabaret Committee 3; Prom Committee 3.

GREGORY A. HART 750 Suffield Street
Class Vice-President 1; Football 1, 2, 3.

DOREEN M. HARY 23 Hastings Street
French Club 2; F.N.C. 2, Secretary 3, President 4; Class Party Committee 1; Graduation Usherette 3.

HENRY A. HARY 23 Hastings Street
Art History 4.

PAUL P. HAYES 1036 Suffield Street
Art Club 2; Latin Club 1, 2; French Club 4; Ski Club 4; I.R.C. 3.

CAROL D. HAYNES 267 Rowley Street
National Honor Society 3, 4; Library Staff 4; Personality Club 3; Cheerleader 3; Gym Show 2; Girls' Sports 1; Majorettes 2, 3, 4; Operetta 2, 3, 4; Graduation Usherette 3; Bulletins 4.

RUSSELL E. HAYNES II 47 King Street
Ski Club 4; Camera Club 2; Track 4; Band 1, 2; Chorale 1, 2.

ROBERT M. HECKER 53 North Alhambra Circle
Library Staff 4; A.V.A. Secretary 1; 2; Vice-President 3, President 4; Lighting Crew 1, 2, 3, 4.

BRUCE M. HERMANS 274 Cooper Street
Art Club 4; Ski Club 4; Camera Club 1, 3, 4; Band 1, 2, 3; Dance Band 2; Operetta 2; Chorale 2, 3.

NANCY J. HERZOG 48 Florida Drive
Student Council secretary 3; 4; Student Patrol 4; Personality Club 2, 3; Class Party Committee 2; Cabaret Committee 3; Prom Committee 3.

RICHARD L. HILL 547 Franklin Street Ext.

ROBERT P. HOLMES 33 Doane Avenue
Gym Show 1.

HOLLY S. HOPKINS 107 Albert Street
Library Staff 4; Spanish Club Treasurer 4; Latin Club 1, 2, 3, 4; Biology Club 2; I.R.C. 2, 3, 4; Band 1, 2, 3, 4; Chorus 1, 2.

DIANE V. JACKSON 247 Colemore Street
National Honor Society 4; *Sachem* Staff Activities Editor 4; F.T.A. 2; Drama Club 1, 2; Spanish Club 4; Personality Club 2; I.R.C. 4; Color Guard 3, 4; Chorus 1, 2; Cabaret Committee 3; Graduation Usherette 3.

JEROME D. JACKSON 32 Alfred Street
National Merit Semi-Finalist; Nationanl Honor Society 3, 4; *Sachem* Staff 4; Spanish Club 3, President 4; Chemistry Club Vice-President 3; 4; Model Congress 4; Chess Club 1, 2; Spanish National Honor Society; National Honor Society Semi-Finalist 4.

BARBARA A. JANULEWICZ 1214 Springfield Street
Biology Club 2, 3, 4; Student Store Staff 2; Operetta 1, 2, 3, 4.

LYNDA D. JEAN 256 Maynard Street
Ski Club 4; Student Store Staff 2; Cabaret Committee 3; Prom Committee 3; Graduation Usherette 3.

DAVID F. JONES 144 North Westfield Street
Track 2; Gym Show 1, 2.

DONNA JUDD 54 Colonial Avenue
Class Secretary 4; National Honor Society 3, 4; *Sachem* Staff Co-editor-in-chief 4; Student Council 2, 3, 4; Student Patrol 4; Drama Club 1, 2; Art Club 3; French Club 3; Ski Club 2, 3, Secretary 4; Biology Club 2; Inter-Class Play 3, 4; Operetta 1; Chorus 1 2,; Class Party Committee 3; Cabaret Committee 3; Prom Committee Decorations Chairman 3; Kid Party Committee 4; Girls' State Alternate; DAR Award 4.

MARY ANN C. JULIAN 439 Meadow Street
National Honor Society 3, 4; *Sachem* Staff 4; Student Patrol 4; Art Club 3, 4; I.R.C. 3, 4; Operetta 1; Chorus 1.

IRENE M. KARAKLA 826 South West Street
National Honor Society 3, 4; *Sachem* Staff Clubs and Organization Editor 4; Library Staff 3, 4; F.T.A. 2, 3, 4; Drama Club 1, 2; Latin Club 2, President 3, Vice-President 4; French Club 3, President 4; Personality Club 2, 3, 4; Biology Club 2, 4; I.R.C. 3, 4; Chess Club 4; Gym Show 1; Girls' Sports 4; Inter-Class Play 4; Operetta 1, 2, 3; Chorus 1, 2; Cabaret Committee 3; Prom Committee 3; Graduation Usherette 3.

JOAN C. KARAKLA 74 South Westfield Street
Student Store Staff 2, 3, 4.

JOHN R. KELCH 11 Frances Street
Ski Club 3, 4; Chemistry Club 3; Radio Club 3; Gym Show 1, 2.

JUDITH A. KELLEY 12 Witheridge Street
Drama Club 2, 3, 4; Latin Club 1; French Club 2, 3; Personality Club 2, 3, 4; F.N.C. 2, 3; Red Cross 1; Gym Show 1, 2; Girls' Sports 2, 3; Inter-Class Play 1, 2; Operetta 3; Chorus 2, 3; Class Party Committee 1; Cabaret Committee 3; Prom Committee 3; Kid Party Committee 4.

WAYNE J. KEREZ 58 Doane Avenue
Student Patrol 4; Football 4; Basketball 1, 2, 3; Baseball 1, 2, 3, Tri-Captain 4.

ROGER E. KIDA 28 Corey Street
Biology Club 2; Track 3, 4; Cross Country 4.

PHILIP KIMBALL 43 Brookline Avenue
Band 1.

RONALD E. KING 264 Leonard Street
Stage Crew 1, 2; Biology Club 1, 2; Prom Committee 3.

BERNARD W. KLIMAJ 144 Shoemaker Lane
Library Staff 4; Chess Club 2; Band 1, 2, 3, 4; Dance Band 4; Senior Play 4; Inter-Class Play 2; Operetta 1, 2, 3, 4; Chorus 2; Class Party Committee 2; Junior Achievement 3.

CATHERINE KRZYKOWSKI 51 Northwood Street

RUSSELL R. LABBE 8 Sylvan Lane
Football 1; Track 2, 3, 4.

NORMAN R. LACASSE 48 Mill Street
A.V.A. 2, 3, Secretary 4; Stage Crew 2, 3, 4.

JANET M. LAFOUNTAINE 58 South Westfield Street
Drama Club 1; F.N.C. 3, 4; Girls' Sports 1, 2, 3; Operetta 1, 2; Bowling Club 3.

COLETTE P. LAJOIE 66 Poinsetta Street

PHYLLIS M. LANDERS 46 Valentine Terrace
Library Staff 4; Drama Club 1; Biology Club 4; Graduation Usherette 3; Bulletins 4.

SANDRA A. LAMIER 48 Pierce Street
Art Club 3; Personality Club 3, 4; Ski Club 3, 4; Red Cross 2, 3; Biology Club 3, 4; Girls' Sports 1, 3, 4; Colorguard 3, 4; Cabaret Committee 3; Graduation Usherette 3; Pep Team 1, 2, 3, 4.

SUSAN J. LA PLANTE 33 Begley Street
Drama Club 1; Personality Club 2; Student Store Staff 1, 3; Gym Show 1; Bulletins 4.

RICHARD LAVALETTE 185 High Street

JANICE A. LAWOR 55 Annable Street
Drama Club 4; Personality Club 3, 4; Ski Club 4; Biology Club 3; Class Party Committee 3; Kid Party Committee 4; Graduation Usherette 3.

KATHLEEN L. LEAMY 301 School Street
Class Secretary 1; French Club 2, 3; Personality Club 2, Treasurer 3, 4; Biology Club 2, 4; Gym Show 2; Color Guard 4; Class Party Committee Chairman 1; 2; Cabaret Committee 3; Prom Committee 3; Kid Party Committee 4; Graduation Usherette 3.

ROBERT H. LEGER 16 Scherpa Street
Class Vice-President 2, 3, 4; National Honor Society 3, 4; *Sachem* Staff Athletics Editor 4; Student Council 1, 2, 3, President 4; Student Patrol 3, 4; Basketball 1, 2, Co-Captain 3, 4; Tennis 3, 4; Class Party Committee 1, 2, 3; Cabaret Committee 3; Prom Committee 3; Kid Party Committee 4; Junior Marshall 3; Williams College Book Award for Citizenship; Boys State Representative; Safety Council Day Representative.

JUDITH A. LENO 124 Liberty Street
National Honor Society 3, 4; *Sachem* Staff Associate Editor 4; Student Patrol 4; Library Staff 2, 3, 4; F.T.A. 2, 3, Secretary 4; Drama Club 1, 2, 3, Secretary 4; French Club 2, Secretary 3, Treasurer 4; Personality Club 2, 3, 4; Ski Club 1, 2, 3, 4; Biology Club 2; I.R.C. 2, 3, Vice-President 4; Senior Play 4; Inter-Class Play 2, 3, 4; Operetta 1, 2, 3, 4; Chorus 1, 2, 3, 4; Chorale 1, 2, 3, 4; Class Party Committee 3; Cabaret Committee 3; Prom Committee 3; Kid Party Committee 4; National Merit Commendation; Pep Team 1, 2; Christmas Play 1; Shakespearean Assembly 2.

CYNTHIA A. LOCKE 14 Briarcliff Drive
Student Patrol 4; Personality Club 1, 2, 3, 4; Girls' Sports 3; Class Party Committee 1, 2; Cabaret Committee 3; Prom Committee 3; Kid Party Committee 4; Graduation Page 3; Prom Usherette.

JAMES N. LOMONACO 213 Shoemaker Lane
Chess Club 1; Baseball 3, 4.

HELEN E. LONCTO 46 Cleveland Street
National Honor Society 3, 4; *Sachem* Staff 4; Library Staff 3, 4; F.T.A. 1, 2, 3, Vice-President 4; Latin Club 2, Secretary 3, 4; French Club 2, 3, 4; I.R.C. 3, 4; Chess Club President 4; Girls' Sports 4; Operetta 1; Chorus 1; Prom Committee 3.

VALENTINE E. LONGLEY 12 Federal Street
Personality Club 1, 2, 3; Student Store Staff President 2; Girls' Sports 3; Class Party Committee 1; Cabaret Committee 3; Graduation Usherette 3.

SANDRA A. LOSITO 489 Shoemaker Lane
Student Patrol 4; Drama Club 1, 2, 3, 4; Personality Club 2, 3; Ski Club 3; Biology Club 4; Student Store Staff 2; Cheerleader 1, 3, 4; Gym Show 3, 4; Girls' Sports 1, 2, 3, 4; Operetta 2; Chorus 1, 2, 3; Kid Party Committee 4; Junior Marshall 3.

JUDITH M. LUND 96 Elbert Road
*Sachem* Staff 4; Latin Club 3, 4; F.N.C. 2, 3, 4; I.R.C. 4; Band 1, 2, 3, Secretary 4; Cabaret Committee 3.

HAROLD F. LYNCH 29 Charles Street
Student Council 4; Student Patrol 4; A.V.A. 1, 2; Chemistry Club 3, Secretary 4; I.R.C. 4; Football 1, 2, 3; Tennis 2, 3, Co-Captain 4; Safety Council Representative.

MARSHA G. MACDONALD 12 Federal Street
Personality Club 2, 3, 4; Student Store Staff 2; Girls' Sports 3; Cabaret Committee 3; Graduation Usherette 3.

LINDA J. MACEY 158 Florida Drive
*Sachem* Staff 4; Drama Club 2, 3, 4; F.N.C. 4; I.R.C. 4; Class Party Committee 3; Cabaret Committee 3; Prom Committee 3; Graduation Usherette 3.

RICHARD J. MANDEVILLE 88 Harvey Johnson Drive

ROBERT D. MANDRIOLI 64 Silver Street
Chess Club 1, 4; French Award 2.

THOMAS S. MANVILLE 239 North Street
Biology Club 2; Football 1, 3.

VALERIE J. MARIEB 9 Mooreland Street
Drama Club 2; Personality Club 2, 3, 4; Biology Club 2; Student Store Staff 2, 3; Class Party Committee 2; Kid Party Committee 4.

ROBERT W. MARQUISS 52 North Alhambra Circle
Spanish Club 2, 4.

DAVID J. MASTROIANNI 17 Lexington Street
Ski Club 1, 2, 3, President 4; A.V.A. 1, 2; Football 1, 2, 3; Gym Show 1, 2; Class Party Committee 1.

JEANNE M. MATHIEU 29 Colonial Avenue
National Honor Society 3, 4; *Sachem* Staff 4; Library Staff 4; F.T.A. 2, 3, 4; Drama Club 1, 2; Latin Club 3, 4; French Club 3, Secretary 4; Personality Club 2, 3, Secretary 4; Chess Club 4; Girls' Sports 3, 4; Inter-Class Play 4; Operetta 1, 2; Chorus 1, 2; Cabaret Committee Invitations Chairman 3; Prom Committee Invitations Chairman 3; Graduation Usherette 3.

SUSAN B. McCARTHY 536 North Westfield Street
Student Council 1; *Mirror* Staff 4; Drama Club 2, 3; Biology Club 1; I.R.C. 2; Reading Club 3, 4.

JACQUELINE L. McGEE 70 Kensington Street
Personality Club 1; Graduation Usherette 3.

DENNIS C. McGREVY 321 Leonard Street
Student Patrol 3, 4; Stage Crew 1; Biology Club 2; Radio Club 3; Football 1, 3, 4; Basketball 1, 2, 3, 4; Track 2, 3, 4; Gym Show 3, 4.

MARY JANE McIVER 143 Adams Street
Gym Show 2; Girls' Sports 1, 2; Operetta 1.

JUDITH N. McLEAN 14 Greenacre Lane
Personality Club 2.

RANDALL P. McLEAN 28 Monroe Street
*Sachem* Staff 4; Chemistry Club 4; I.R.C. 4; Class Party Committee 1, 3; Cabaret Committee 3.

JOANNE M. MEAGHER 480 Cooper Street
Personality Club 1, 2, 3; Ski Club 1, 2, 4; Girls' Sports 1; Class Party Committee 1, 2.

JANICE L. MELBOURNE 23 Ruth Avenue
Student Council 2, 3; Personality Club 2, 3; F.N.C. 2, 3; Red Cross 1, 2; Student Store Staff 2; Basketball 2; Gym Show 1, 2, 3; Girls' Sports 1, 2, 3; Class Party Committee 1, 2, 3; Cabaret Committee 3; Prom Committee 3; Kid Party Committee 4.

DONALD F. MEUNIER 151 River Road
Track 2.

JAMES E. MICHALAK 10 Fairview Street
National Honor Society 3, 4; Chemistry Club 3, Vice-President 4; Radio Club 3, 4; Chess Club 2; Bowling Club 3; National Merit Letter of Commendation 4.

BEVERLY L. MICKEY 467 Pine Street
National Honor Society 3, Secretary 4; *Sachem* Staff Theme and Features Editor 4; Student Council 4; Student Patrol 4; *Mirror* Staff 3, Editor-in-chief 4; F.T.A. 4; Drama Club 1, 2; Art Club 2, 3; Majorettes 3, 4; Operetta 2, 3, 4; Prom Committee 3; Graduation Usherette 3.

RICHARD J. MILICI 21 Virginia Street
Student Council 3; Red Cross 1; Biology Club 2; I.R.C. 4; Gym Show 2; Inter-Class Play 1; Class Party Committee 2; Cabaret Committee 3; Prom Committee 3.

DIANE L. MILLER 48 Bessbrook Street
Student Store Staff 2.

E. LINDA MILLS 1044 Shoemaker Lane
Drama Club 1, 2, 3; Personality Club 1, 2; Colorguard 4.

KENNETH W. MOCCIO 76 Ottawa Street

CATHY A. MOKSZIN 70 Valentine Street
*Mirror* Staff 3, Features Editor 4; Drama Club 1, 2; Art Club 3; Spanish Club 3; Personality Club 2; Ski Club 3, 4; Biology Club 1, 2, 3, 4; I.R.C. 4; Girls' Sports 2; Gym Club 2.

ROBERT D. MOORE 102 Anthony Street
Drama Club 1; Track 1.

FRANK J. MORASSI 40 Annable Street
Student Patrol 4; Football 1, 2, 3, 4.

PAULINE L. MORTENSON 1098 Main Street
Drama Club 1, 2, 3; French Club 2, 3; Biology Club 2; Chorus 1, 2, 3; Kid Party Committee 4.

KENNETH P. MORYTKO 38 Silver Street
Stage Crew 3; A.V.A. 3.

LINDA J. NEWELL 65 Federal Avenue
Personality Club 3; Ski Club 2; I.R.C. 4; Reading Club 3; Student Store Secretary 2; Girls' Basketball 2; Gym Show 1; Girls' Sports 1, 2, 3; Class Party Committee 1, 2, 3; Cabaret Committee 3; Prom Committee 3; Graduation Usherette 3; Bulletins 4; Student Secretary 4.

DUANE H. NISSEN 64 William Street

GREGORY W. NOWILL 927 Shoemaker Lane
A.V.A. 4; Stage Crew 1, 2, 3; Biology Club 3; Gym Show 1, 2, 3, 4; Chorus 1.

JOANN M. ORSI 50 Rowley Street
Student Council 2; Personality Club 2; Ski Club 4; Student Store Staff 2; Class Party Committee 2; Cabaret Committee 1, 3; Prom Committee 3.

RUSSELL ORTNER 88 Letendre Avenue

ROBERT P. OSOLINSKI 1059 Shoemaker Lane
National Honor Society 3, President 4; *Sachem* Staff Art Editor 4; Student Council 3; Library Staff 3; Drama Club 1, 2, 3, Vice-President 4; Art Club 1, 2, Vice-President 3, President 4; Red Cross 1, 2, 3; Biology Club 2; I.R.C. 1, 2, 3, 4; Debating Club 1, 2, President 3; Band 1, 2, 3, 4; Dance Band 1, 2, 3, 4; Senior Play 4; Inter-Class Play 1, 2, 3, Student Director 4; Operetta 1, 2, 3, 4; Chorus 1, 2, 3, 4; Chorale 1, 2, 3, 4; Prom Committee 3; Western Mass. Junior Red Cross President 1; Inter-class Play—Best Actor, Best Supporting Actor; Legion Art Contest 3 year winner; Legion Oratorical Contest Finalist; All State Chorus Western Massachusetts Chorus 1, 2, 3, 4; Shakespeare Play Festival 2; Christmas Play 1.

MARILYN A. OTT 43 Coronet Circle
Bulletins 4; Student Secretary 4.

LINDA M. PAJER 100 Edgewater Road
Ski Club 2; Personality 1, 2; Gym Show 1; Cabaret Committee 3.

DOUGLAS S. PARKER 58 Valentine Street
Student Patrol 4; Ski Club 3, 4; Chemistry Club treasurer 4; Track 3; Cross Country 4.

LAURA M. PARKER 531 Franklin Street Ext.
F.T.A. 1, 2, 3, 4; I.R.C. 4; Chorus 3, 4; Graduation Usherette 3.

JEAN M. PARROW 98 Southwick Street
French Club 2; Personality Club 2, 3, 4; Ski Club 4; Girls' Sports 2, 3; Class Party Committee 1, 2; Cabaret Committee 3; Prom Committee 3; Graduation Usherette 3.

LOUIS E. PEDULLA 327 Meadow Street
Stage Crew 1; Football 1; Baseball 2; Gym Show 1.

MARIA E. PERETTI 57 High Street
Library Staff 3; Biology Club 1; Student Store Staff 2; Girls' Sports 1.

ROBERT L. PERITZ 62 Brookline Avenue
A.V.A. 1, 2, 3, 4; Stage Crew 1, 2; Football 1, 2, 3; Gym Show 1; Operetta 3; Chorus 1, 2, 3; Chorale 1, 2, 3.

THOMAS P. PHANEUF 25 Ley Street
Ski Club 4; Hockey 1, 2, 3, 4; Gym Show 4; Track 4.

JOHN J. PIENKOWSKI 705 Springfield Street
National Honor Society 3, Treasurer 4; Drama Club 2; Latin Club 2, 3, 4; A.V.A. 2, 3, Treasurer 4; Camera Club 3; Chess Club 2; Inter-Class Play 2, 3, 4; Operetta 2, 3.

MARIE A. PIENKOWSKI 705 Springfield Street
National Honor Society 3, 4; Library Staff 4; F.T.A. 1, 2, 3, 4; Drama Club 1, 2; Latin Club 2, 3, 4; Chemistry Club Secretary 3; Biology Club 2; Inter-Class Play 1.

ANTHONY H. PILEGI 113 Bridge Street
Track 3, 4.

THOMAS J. PISANO 595 Mill Street
Ski Club 1, 2; A.V.A. 4; Stage Crew 1, 2, 3, 4; Operetta 1, 2, 3, 4.

GARY A. POLACCO 75 Highland Street
Library Staff 1, 2; Stage Crew 1; Band 1.

WILLIAM L. POLOPEK 61 Senator Avenue
Student Patrol 3, 4; Football 1, 2, 3, Co-Captain 4; Basketball 1, 2, 3, 4; Baseball 2, 3, Co-Captain 4; Gym Show 3; All League AA Conference Back 3, 4; All Western Massachusetts Football 4; All Western Massachusetts Baseball 3.

RAYMOND K. POND 12 Federal Avenue

JO-ANNE H. POULOS
Student Patrol 4; Drama Club 1; Personality Club 1; Cheerleader 1, 3; Operetta 1; Chorus 1; Cabaret Committee 1; Graduation Usherette 3.

JOHN L. PRANULIS 78 Memorial Drive
National Honor Society 3, 4; *Sachem* Staff 4; Drama Club 3; Latin Club 1, 2, Treasurer 3, 4; Chemistry Club 3, 4; Camera Club 3, Treasurer 4; Band 4; Operetta 1, 2, 3, 4; Chorale 1, 2, 3, 4.

T. RICHARD PROGULSKI 88 Raymond Circle
Student Council 4; Student Patrol 3, 4; Biology Club 4; Football 3, 4; Basketball 2, 3; Baseball 1, 2, 3, 4; Gym Club 3; All League AA Conference End 4; Lion's Club Pin 2, 3.

BRUCE P. PROVENZANO 206 Garden Street
Football 1; Gym Show 1; Band 1.

SAMUEL F. PROVO 53 Highland Avenue
*Sachem* Staff 4; Student Patrol 2, 3, 4; Biology Club 2; Football 1, 2, 3, 4; Basketball 1, 2, Co-Captain 3, 4; Baseball 1, 2, Captain 3; Tri-Captain 4; Class Party Committee 1.

MARY G. PUPELLO 250 Poplar Street
National Honor Society 3, 4; *Sachem* Staff Business Editor 4; Library Staff 3; Treasurer 4; Reading Club 3; Prom Committee 3; Graduation Usherette 3.

JOHN P. QUINN 76 Meadowbrook Road
Student Council 1; Library Staff 3, 4; Drama Club 1, 2, Treasurer 3, Vice-President 4; Latin Club 2, 3, 4; Red Cross 1; Chemistry Club 3; Biology Club 2, 3, 4; I.R.C. 2, 3, President 4; Chess Club 3; Track Manager 1; Band 4; Senior Play 4; Inter-Class Play 1, 2, 3, 4; Operetta 1, 2, 3, 4; Chorus 1, 2, 3, 4; Chorale 1, 2, 3, 4; Inter-Club Play Competition Best Actor 3, 4.

PATRICIA L. RANCO 137 River Road
Personality Club 2, 3; Student Store Staff Vice-President 2; Cabaret Committee 3; Prom Committee 3; Graduation Usherette 3; Bulletins 4.

RICHARD R. REED 15 Lincoln Street

DONALD A. RIVEST 45 McKinley Street
Inter-Class Play 2; Chorus 2.

DALE W. ROBERTS 617 Main Street
National Honor Society 3, 4; *Sachem* Staff 4; Student Council 4; Student Patrol Captain 4; Ski Club 1, 2, 3, Vice-President 4; Chemistry Club 3; Biology Club 1, 2, 3, 4; Track 1, 2, 3, 4; Cross Country 4; Class Party Committee 1, 2, 3; Cabaret Committee 3; Prom Committee Co-Chairman 3; Kid Party Committee 4; Math Club Treasurer 4.

DONNA M. ROBERTS 41 Royal Street
Personality Club 2; Student Store Staff 1, 2; Gym Show 1; Girls' Sports 1, 2; Band 1, 2; Archery Club 1.

MICHAEL P. ROBERTS 74 South Park Terrace
Ski Club 1, 2, 3, Treasurer 4; Biology Club 1, 2, 3, 4; Radio Club 2; Football 1; Track 1, 2, 3.

TED R. ROBINSON 23 Lexington Street
A.V.A. 1; Biology Club 2, 3; Basketball 1; Baseball 1; Gym Show 1, 2.

NANCY M. ROCK 275 School Street
Student Patrol 4; F.T.A. 3; Personality Club 2, 3; Biology Club 2; I.R.C. 4; Student Store Staff 2; Majorettes 3, 4; Class Party Committee 1, 3; Graduation Usherette 3; Bulletins 4.

SANDRA J. ROOSA 98 Fairview Street
F.N.C. 2, Vice-President 3, Program Chairman 4; I.R.C. 4; Girls' Sports 2.

PATRICIA A. SADY 331 Springfield Street
Personality Club 1; Ski Club 2; Biology Club 2; Student Store Staff 2; Chorus 2; Archery Club 2.

WILLIAM SAUR 6 Edgewater Road
National Honor Society 3, 4; Student Patrol 4; Football 1.

DONALD E. SAVARIA 29 Mountain View Street
Student Patrol 4; Stage Crew 1, 2; Baseball 1, 2, 3, 4.

JUDITH A. SAVIOLI 5 Hillcrest Street
National Honor Society 3, 4; *Sachem* Staff 4; Biology Club 2; Chorus 1, 2, 3; Graduation Usherette 3; Bulletins 4; Student Secretary 4.

RAYMONDE H. ST. PIERRE 15 Valentine Street

MARK J. SCHLAGEL 490 North Westfield Street

GARY W. SCHNEIDER 84 Oak Hill Avenue

SILVAIN E. SCHULZE 394 Springfield Street

JOHN J. SHEPARD 416 Suffield Street
Student Patrol 1, 3, 4; Library Staff Vice-President 4;

Latin Club 3; Red Cross 1; Chemistry Club 3; I.R.C. 3; Football—Head Student Trainer 1, 2, 3, 4; Track—Head Trainer 2, 3, Co-Captain 4; Gym Show 3, 4; Math Club 4.

KATHLEEN S. SHEPARD 37 Valentine Street
*Sachem* Staff Class Poem 4; *Mirror* Staff News Editor 3, 4; Drama Club 1, 2; Spanish Club Secretary 3, 4; Ski Club 2, 3, 4; Biology Club 2, 3, 4; I.R.C. 4; Gym Show 1; Operetta 1, 2; Chorus 1; Class Party Committee 2.

CATHERINE A. SIANO 375 Suffield Street
Personality Club 1; Ski Club 1, 2, 3, 4; Biology Club 1, 2, 3, Treasurer 4; I.R.C. 4; Band 2, 3; Operetta 1; Chorus 1, 2; Prom Committee 3.

WAYNE D. SILK 30 Deering Street
Camera Club 1, 4; Band 1.

JOANNE M. SILVESTRI 67 Highland Street
Personality Club 1; Girls' Sports 1; Chorus 1; Prom Committee 3; Bulletins 4.

WILLIAM J. SLIECH 188 South Westfield Street
Gym Club 1, 2, 3, 4.

SANDRA J. SLIVA 194 Silver Street
Student Patrol 4; *Mirror* Staff Features Editor 3; Sports Editor 4; Band 1, 2, 3, 4; Colorguard 3, 4; Operetta 1, 2, 3, 4; Class Party Committee 1, 2.

ANTHONY P. SMIGELSKI 1001 Suffield Street

GAIL A. SNOW 737 River Road
Library Staff 2, 3, 4; Latin Club 1; Ski Club 1, 2, 3, 4; F.N.C. 2, 3, 4; Biology Club 2, 3, 4; I.R.C. 4; Girls' Sports 1; Band 1, 2, 3, 4; Dance Band 3, 4; Operetta 3, 4.

BARRY W. SODEN 103 Fairview Street
National Honor Society 3, 4; *Sachem* Staff 4; Chemistry Club 3, 4; Class Party Committee 1.

S. FREDERICK SORENSEN 83 Kirkland Street
I.R.C. 4.

EDWARD C. STEFANIK 50 Witheridge Street
National Honor Society 3, 4; A.V.A. 1, 2, 3, 4; Chemistry Club Treasurer 3, 4; Radio Club 1, 2, President 3, 4; Chess Club 1, 2, 4; Operetta 2; Math Club President 4.

JUDITH I. STETSON 105 South Westfield Street
Art Club 1; Ski Club 3; Biology Club 2; Class Party Committee 1; Art History Vice-President 4.

JANE STOWELL 41 Ruth Avenue
Library Staff 3, 4; Drama Club 1, 3, 4; Personality Club 3; Ski Club 1, 2, 3, 4; I.R.C. 4; Cheerleader 1, 2; Gym Show 1, 2; Senior Play 4; Inter-Class Play 4; Chorus 1, 2; Chorale 2; Class Party Committee 3; Cabaret Committee Chairman 3; Prom Committee 3; Kid Party Committee 4; Graduation Usherette 3.

JAMES E. SULLIVAN 11D Franklin Street

WILLIAM F. SWARTZ 16 Stanley Place
Gym Show 1, 2, 3, 4; Gymnast Award 3.

SHEILA A. SWIKALUS 18 School Street
National Honor Society 3, 4; F.T.A. 4; Personality Club 3, 4; I.R.C. 4; Student Store Staff 3; Graduation Usherette 3; Pep Team 2; Student Secretary 4; Bulletins 4.

COLLEEN TANGREDI 583 Suffield Street
Library Staff 4; Personality Club 1, 2; Biology Club 1; Prom Committee 3; Kid Party Committee 4; Graduation Usherette 3.

LINDA J. TOMSKI 1219 Main Street
Library Staff 4; F.T.A. 2, 3, 4; Drama Club 1; Art Club 3, 4; Latin Club 3, 4; Chemistry Club 3; Biology Club 2.

THERESA M. VALENTI 1138 Main Street
Library Staff 3, 4; F.T.A. 3, 4; French Club 1; Personality Club 1, 2, 3; Chorus 1, 2; Class Party Committee 1, 2, 3; Prom Committee 3; Kid Party Committee 4; Graduation Usherette 3.

HARRY R. VANDERGRIFT 39 Rowley Street
Track 2; Gym Show 1, 2, 3.

RONALD F. VIENS 94 Witheridge Street
Radio Club 1, 2; Chess Club 1, 2; Golf 3, 4.

DAVID R. WADE 241 Colemore Street
Chemistry Club 3, 4; Band 1, 2, 3, President 4; Dance Band 2, 3, 4; Operetta 2, 3, 4; Math Club 4.

BARBARA J. WAGNER 41 Dover Street
F.T.A. 3, 4; Drama Club 1; Art Club 1, 2, 3, 4; French Club 3, Vice-President 4; Biology Club 2; I.R.C. 4; Operetta 1; Chorus 1; Cabaret Committee 3; Prom Committee 3; Kid Party Committee 4; Graduation Usherette 3.

BARBARA L. WHITE 33 North West Street
Library Staff 3, 4; Personality Club 1.

JOHN J. WILEY 73 Southwick Street
Student Patrol 4; Art Club 3, 4; Football 3, 4; Golf 4; Gym Show 3; Class Party Committee 3; Cabaret Committee 3; Prom Committee 3; Art History Secretary 4.

HAROLD G. WILLEMAIN 6 Sunset Terrace
Art Club 4; Band 1, 2, 3, 4; Senior Play 4; Operetta 4.

GLENN B. WING 74 South Alhambra Circle
Art Club 1, 2; Biology Club 1, 2; Camera Club 2, 3; Chess Club 1, 2, 3, 4; Track 2, 3.

DONNA L. WOODNORTH 77 Meadowbrook Road
National Honor Society 3, 4; Student Council 1; F.T.A. 3, 4; Drama Club 1; Latin Club 3; French Club 3, 4; Ski Club 4; Biology Club 1; I.R.C. 4; Operetta 1; Chorus 1; Class Party Committee 1, 2; Cabaret Committee 3; Kid Party Committee 4; Graduation Usherette 3.

KATHLEEN M. YELINEK 46 Vadnais Street
Library Staff 4; F.T.A. 1, 2, 3, 4; Drama Club 1; Spanish Club 4; Ski Club 1, 2, 3, 4; I.R.C. 4; Gym Show 1, 2; Majorettes 1, 2, 3, Captain 4; Chorus 1, 2; Cabaret Committee 3; Prom Committee 3; Graduation Usherette 3.

# Class Song

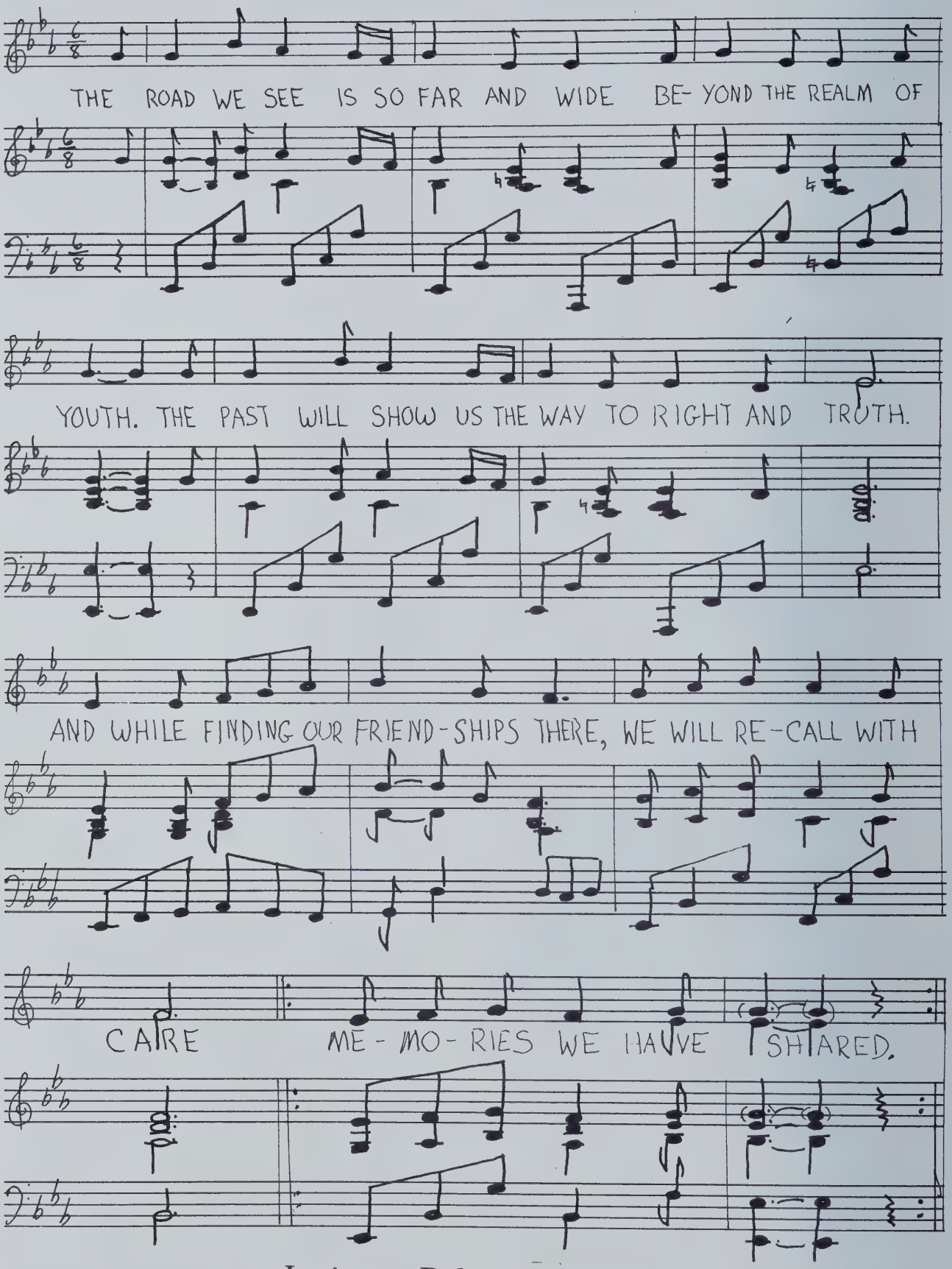


Lyrics — Robert Osolinski
Music — John Pranulis

# Ballot Box

MR., MISS CLASS SPIRIT
Jackie Bailey, Ken Affleck

MOST CONSIDERATE
Andrea Balboni, David Giguere

MOST POPULAR PERSONALITY
Jackie Bouley, Bob Leger

CLASS CITIZEN
Donna Judd, Gerald Cleary

MOST LIKELY TO SUCCEED
Marilyn DeMont, Gerald Cleary

MOST ENERGETIC
Susan Hamer, Steve Catelotti

MOST AMBITIOUS
Judy Leno, Gerald Cleary

FRIENDLIEST
Jackie Bouley, David Giguere

CLASS CHATTERBOX
Janice Christopher, Rickie Eagan

MR., MISS SENIOR
Julie Haidemenos, Bill Polopek

MR., MISS COLLEGIATE
Donna Judd, Dale Roberts

MR., MISS ACHIEVEMENT
Irene Karakla, Jerome Jackson

CLASS ATHLETE
Sandi Losito, Sam Provo

CLASS PRANKSTER
Diana Affsa, Mike Roberts

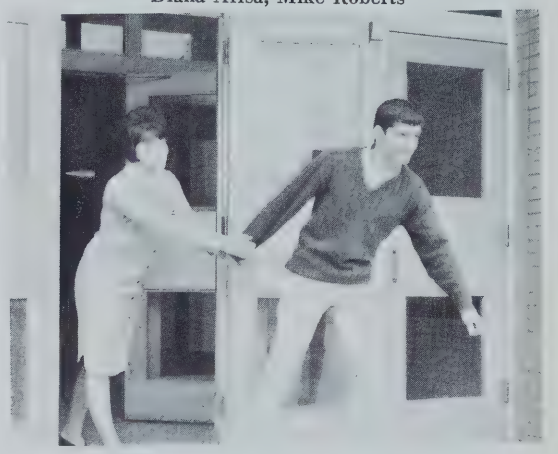

CLASS IDEALIST
Judy Leno, Bob Leger

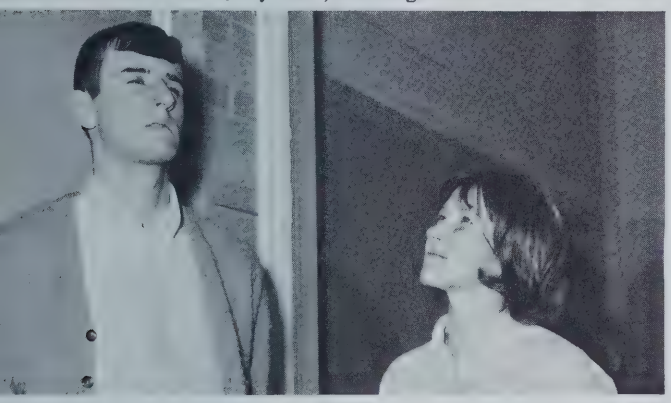

CLASS WIT
Roseanne Falbo, Ray Cammisa

CLASS COMEDIAN
Joanne Orsi, John Connelly

MOST TALENTED
Julie Haidemenos, Bob Osolinski

MOST BASHFUL
Mary Pupello, Richard Reed

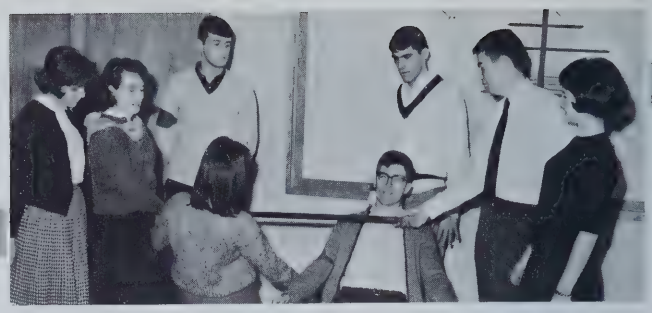

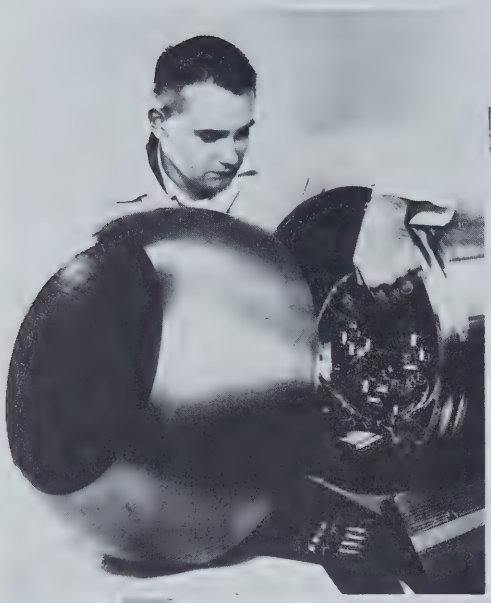

# Class

Why do we have to stay in Vietnam? Who won the class elections? What time is the football game on Saturday? Which one is Sonny and which one is Cher? Why do elephants wear green sneakers? These are the questions ranging from trivia to world affairs, which sometimes bothered us during our four high school years. The first three years often seemed like thirty; the last year could not have been more than a week—two at the most. Though we can never actually relive those times, recalling some of the activities, fads, personalities, and world events which molded our high school lives may enable us to regain the spirit of those years.

The late Fred Allen's autobiography is introduced, "I began as a child." Most people have started life in a similar manner. In fact, we actually began our own high school lives as children—we were treated like children, we were excluded like children, and we probably acted like children. Being a freshman is the lowliest position on earth; it is peon, peasant, and plebian combined and multiplied by $10^{25}$. Half of our first day in the new school was spent getting lost because we did not ask for directions, and the other half was spent getting lost because we did ask and did receive 'proper' directions. Our retaliation for this treatment was to come in later years, as we sold elevator passes and lunch table reservations to unsuspecting frosh.

Silly putty was barely getting off the ground when the yo-yo craze struck. The ice-cube-tossing fad became prevalent in the spring, and records of several thousand catches and many frozen fingers were set for no particular reason. On the clothes scene, pin-striped shirts came on strong, as did elbow patches on just about everything but short-sleeved shirts. Girls turned to denim; consequently, boys turned to

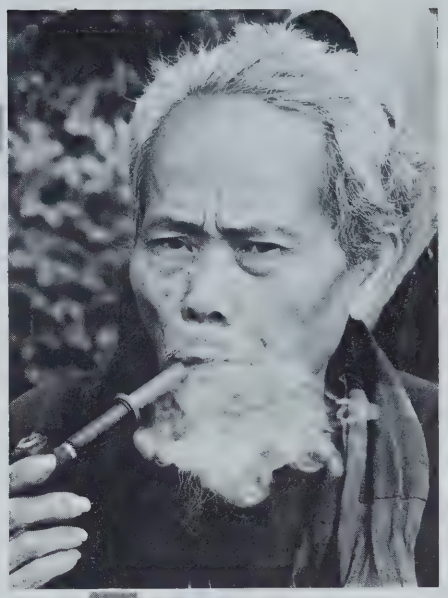

# History

yo-yos. In the entertainment field, Ben Casey and Jim Kildare took over the role of family doctor, making the girls swoon and the AMA rather ill. At the same time, Vaughn Meader, a previously unheard of night club comedian, became a star overnight with his "First Family" album. At Agawam High School, our class worked as a unit for the first time by electing our class officers, Gerald Cleary, president; Greg Hart, vice-president; Kathy Leamy, secretary; and Ricky Morin, treasurer. The class play was "The Trysting Place"; Bob Osolinski was chosen the best actor. To the tune of "We love you, Conrad," came Conrad Birdie in the school musical, *Bye, Bye Birdie.* Many of our freshmen were gaining valuable dramatic experience by participating in this program. Spring brought our successful class party; this "Surfin' Safari" was organized by co-chairmen Kathy Leamy and Jeff Wiles.

In world events, Walter Schirra orbited the earth six times in *Sigma 7* and was followed by Gordon Cooper's twenty-two orbit *Faith 7* flight. Our nation's achievements in space were suddenly overshadowed by the tragic loss beneath the sea of the atomic-powered *U.S.S. Thresher,* when the submarine failed to surface in diving tests off the New England shore. Hope that the ship was merely lost flickered and died as time passed; later, the bathyscaphe *Trieste* found scraps of materials which were traced to the *Thresher,* but the mystery remained unsolved. On a more hopeful note, Pope John XXIII opened the twenty-first Ecumenical Council in Rome in an attempt to bring the Roman Catholic Church into harmony with the modern world and to initiate a drive for a closer bond among all the religions of the world.

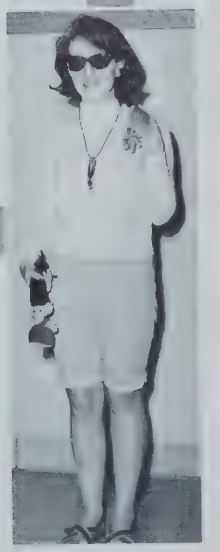

President Kennedy was very much in the news that year; his youthful zeal and vigor gave a dynamic spirit to the nation. Throughout the summer of 1962, Soviet-built missiles were being positioned in Cuba; this crisis tested the young President's determination. In late October he spoke to America and announced that we would stand fast in Cuba. A blockade was employed, and the world watched, fearful that each moment might bring disaster. Finally the missiles were withdrawn, and the Cold War became colder. The signing of the Nuclear Test Ban Treaty, which banned all tests in the atmosphere, space, or water was a great triumph for both President Kennedy and mankind. The two month summer reprieve brought a sudden change in pop music. Pure Rock 'n Roll was slowly fading and was quickly replaced by folk music as the taste of the college campuses invaded the lives of all teens. Bob Dylan, Peter, Paul, and Mary, and Joan Baez were the disciples of the quiet, singable, often message-laden music. The popularity of the female folk singers' long, straight hair filtered through to teen fadism and forced hairdressers to abandon teasing combs and other 'bouffant'-oriented tools. The appearance of the Beatles in January, followed by the Dave Clark Five, The Rolling Stones, and nearly all other English males between sixteen and twenty-three raised havoc in the barber profession and brought near ruin to the scissors-manufacturers. World-wide Beatlemania brought the Beatle wigs, among other promotional materials, and Mr. Ashton's first period class covered his receding hairline with a platinum blonde wig. Elephant jokes spread throughout the country, while trolls and rat finks decorated many a teenager's already cluttered desk. Another unique fad was the making of chains formed by weaving chewing gum wrappers to the height of a girl's favorite beau. The Motown sound of the Supremes brought the

limbo and an almost endless stream of other new 'dances'. Physical fitness programs were being boosted by the twisting teens.

In the fashion world, girls' wrap-around and A-line skirts were replacing conventional styles, and bulky mohair sweaters became the rage for the cold winter months. Triangles in every pattern possible adorned sparkling tresses. Mohair V-neck pullovers rated highly with the young men, and colored crew sox became an immediate success. Madras made its grand entrance in the spring: every conceivable type of clothing was styled in the popular Indian material. Lightweight parkas became indispensable, just as winter ski parkas had achieved fame only a few years before.

School dramatics brought *Bells Are Ringing* to Agawam as the school musical, and "Feathertop" with Jack Quinn, Jean Brusseau, Bob Osolinski, Judy Leno, Steve Catelotti, Moonyean Field, Marilyn DeMont, and Gerald Cleary, as the class play. Returning to office as a result of class elections were Gerald Cleary as president and Ricky Morin as treasurer, while new positions went to Bob Leger as vice-president and Patti Salmonsen as secretary.

While we were sophomores, the United States put *Ranger 6* on the moon, and Cassius Clay put Sonny Liston on the canvas in Miami. Shea Stadium was dedicated as the home of the Mets while the World's Fair opened across the street. The signing of the Civil Rights Act was the nation's greatest dramatic achievement; the nomination of Barry Goldwater for president was the greatest humorous achievement.

The assassination of Ngo Dinh Nhu and Ngo Dinh Dien foreshadowed the impending war in Vietnam and introduced Americans to

a place that would a year later be the most important country in many an American's life. Death struck at two proud nations on opposite sides of the globe, taking the leaders of India and the United States. Jawaharlal Nehru succumbed after a long illness. His leadership of the Indian people through colonialism to nationalism made him one of the world's most respected leaders. His successor, Lal Balhdur Shastri, immediately filled the void left by Nehru's death, but he too was marked for death in the near future. At home, John Fitzgerald Kennedy was struck down by an assassin's bullet as he rode in a motorcade through Dallas. The sudden death of this great man shocked the world and plunged the nation into a paralysis of grief and disbelief. President Kennedy had brought new hope to a nation plagued by the frustrations of the modern world; memorials to the late President were innumerable, but the greatest memorials are in the hearts of the people he loved and served.

Another summer flew by, and we returned to start what was probably our toughest year bookwise; however, the books didn't prevent us from indulging in crazy foaming, skateboarding and wearing tikis, carryovers from the summer. Fall brought the Mustang, the biggest success car in the history of the automobile industry; other lines soon followed with their own fastback models. In sports, football reigned king as we took the conference championship, while on television Hullabaloo and Shindig, directed solely at Teens, gave nationwide exposure to recording stars every week. The Frug, Swim, Freddy, and others filled the novel discotheques; in art it was the year of Andy Warhol and op and pop art.

In fashions, girls' hair remained long and started getting ironed. In shoes, girls turned to low heels, sandals, and slingbacks, while penny loafers were big sellers among both boys and girls. Cranberry was the big color this year, and the school bloomed with tennis sweaters in the spring. In girls' clothes, ponchos, over-sized zippers, textured nylons,

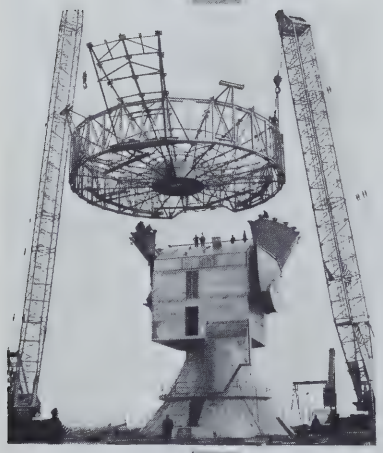

and shoulder pocketbooks were "in". Big hits in men's clothes were stay-press pants and cordurory dungarees.

Junior year was a busy year for class activities as we hosted many affairs for the Seniors; to direct the class we elected Gerald Cleary as president, Bob Leger as vice-president, Marilyn DeMont as Secretary, and Ken Affleck as treasurer. In December we hosted the Cabaret; co-chairmen for "Silver Bells" were Jane Stowell and Dave Giguere. "The Storm" with Jack Quinn, Julie Haidemenos, Bob Osolinski, Jackie Bouley, Judy Leno, and Moonyean Field, was our class play. In the spring we participated in the English Department's Shakespeare program by traveling to Stratford to see *Romeo and Juliet.* In May, Jackie Bouley and Dale Roberts served as co-chairmen of the prom, "Sayonara." At the end of the year, various juniors were granted honors: Jackie Bouley was the Girls' State representative at Bridgewater, Bob Leger went to Boys State at the University of Massachusetts, Steve Catelotti represented the school at Governor's Day, and Gerald Cleary received the Dartmouth Club Book Award. At the end of the year, we hosted graduation, with Sandy Losito and Bob Leger serving as the Junior Marshalls.

On the world scene, the summer Olympics opened in Tokyo while on the other side of the Sea of Japan, China detonated its first atomic bomb and started playing in the big leagues. After years of striving for recognition, China finally became a serious threat to the free world. Her program of "wars of liberation" in Southeast Asia, particularly in South Vietnam, resulted in the landing of the marines and the constant escalation of the war. At home "LBJ" was elected to his first full term, and his Great Society hit its stride. The scientific and technological advances of the United States made the walk in space

and the capsule rendezvous of the Grissom-Young and McDivitt-White space teams seem like every day happenings; when we started school, such a feat would have seemed like something from Buck Rogers.

Fall of the senior year brought two dynamic, if opposite, personalities to our attention—James Bond and Batman. Bond's adventures brought a horde of imitators; Batman's nothingness was difficult to imitate. There were ethnic jokes by the score, and pierced ears replaced the summer's solar ray sunglasses. The folk-rock sound, pioneered by Bob Dylan, came on strong, as the Turtles, the Byrds, the Loving Spoonfuls, Sonny and Cher lead the way. With the boys, wing-tip shoes added a dressier touch to school clothes, and the Princeton cut continued to dominate men's hair styles. In girls' fashions, over the knee knee sox, poor-boy sweaters, and the "total look" were in. Granny dresses and bell bottom slacks were both short-lived fads. Bench warmers, or stadium coats, were predominant in cooler weather. Senior year brought to our attention the question concerning which really serves more hamburgers, Riverdale Road or the cafeteria. "Hold it!" and "Hi, Hi, Hi," were the watchwords whenever yearbook pictures were being shot around the school.

Senior year brought a number of honors to the members of our class as we became the leaders of the student body. In academics, Jerome Jackson became a semifinalist in the National Merit Scholarship Program as letters of commendation went to Judy Leno, Jack Quinn, Edward Stefanik, James Michalek, and Gerald Cleary. Seniors staffed the editorial groups of both the *Sachem* and the *Mirror;* Marilyn DeMont and Donna Judd co-edited the yearbook, and Beverly Mickey served as the editor-in-chief of the newspaper. Student government posts went to Bob Leger and Dale Roberts, who became Student Council President and Student Patrol Captain, respectively; class offices were held by Gerald Cleary as president, Bob Leger as vice-presi-

dent, Donna Judd as secretary, Ken Affleck as treasurer. In dramatics, theclass play, "My Hands Is Full of Gifts," featured Jack Quinn as the best actor and Jackie Bouley as the best actress; the school musical, *Music Man*, starred Julie Haidemenos and Bob Osolinski. The football, basketball, and hockey teams were all league champions as Agawam enjoyed its most successful athletic campaign in many years; in basketball, Sam Provo became the first player in the history of the school to score over one thousand points.

In world news, after the Ecumenical Council closed, Pope Paul carried the spirit of the Council to the United States as he spoke before the United Nations in New York. The tide of victory seemed to be favoring the United States in Vietnam, although a thirty-day bombing lull and numerous peace missions brought no response from Hanoi. New England remained in the grip of a severe drought; the Great Northeast Blackout paralyzed and puzzled all. India lost another great leader as Lal Bahadur Shastri died suddenly; Nehru's daughter took the reins of her failing country. Le Grand Charles narrowly avoided being voted out of office as director of France's pursuits, and Kwame Nkrumah fooled everyone by becoming a man with two countries. The nation's economy surged, and the Great Society finally approached being a reality.

The memories are great, but they are only memories; the promise of the future is within our grasp. During these four years we have seen many things, from the conquest of space to the achievement of the affluent society. *Would you believe* that four years have already passed? *Would you believe three years?* Long after graduation severs the bonds among us, we will be able to look back and say that these were very good years.

Sophomore Class Party

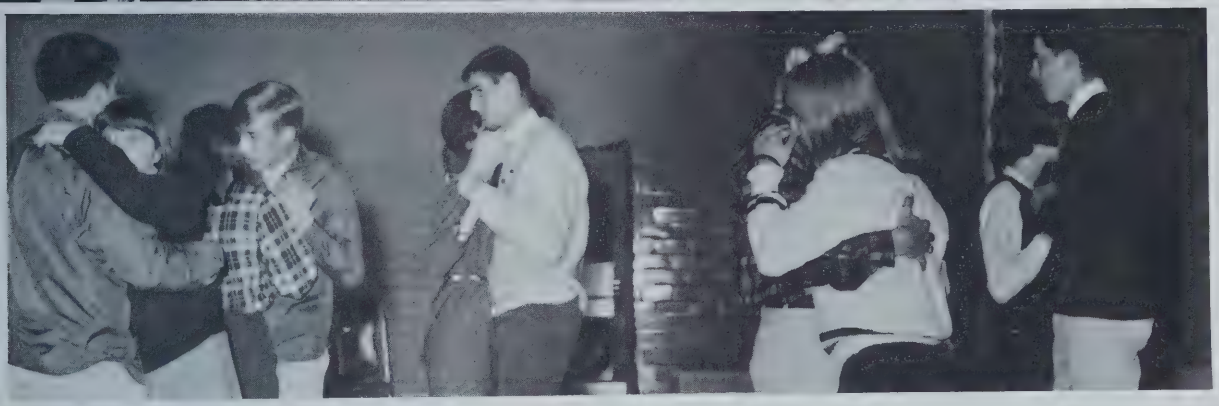

Junior Class Party

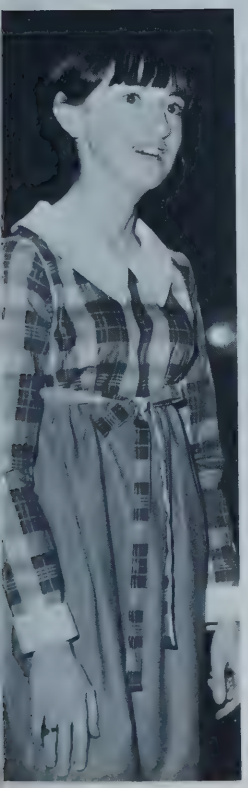

# Wonderland By Night

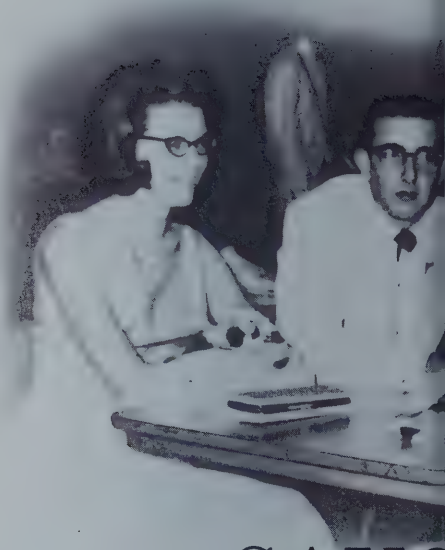

SAYO

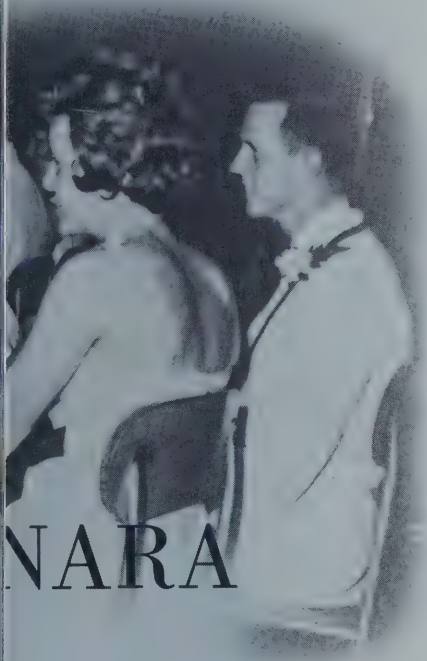

NARA

# Victory Dance

# Kid Party

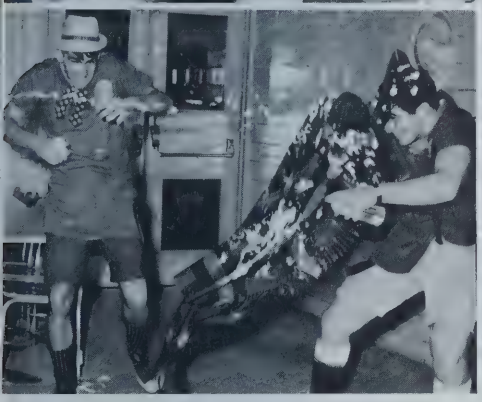

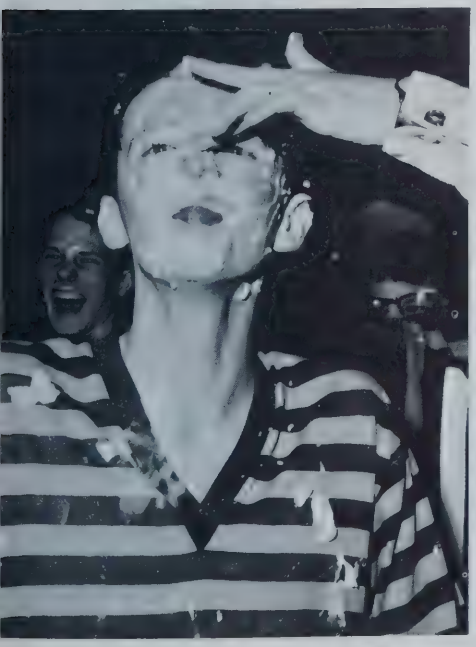

Kathy
Always remember
the fun we've had
the past 2 years & hope
to have as much in the
future years. Best of
luck.
Always,
Linda

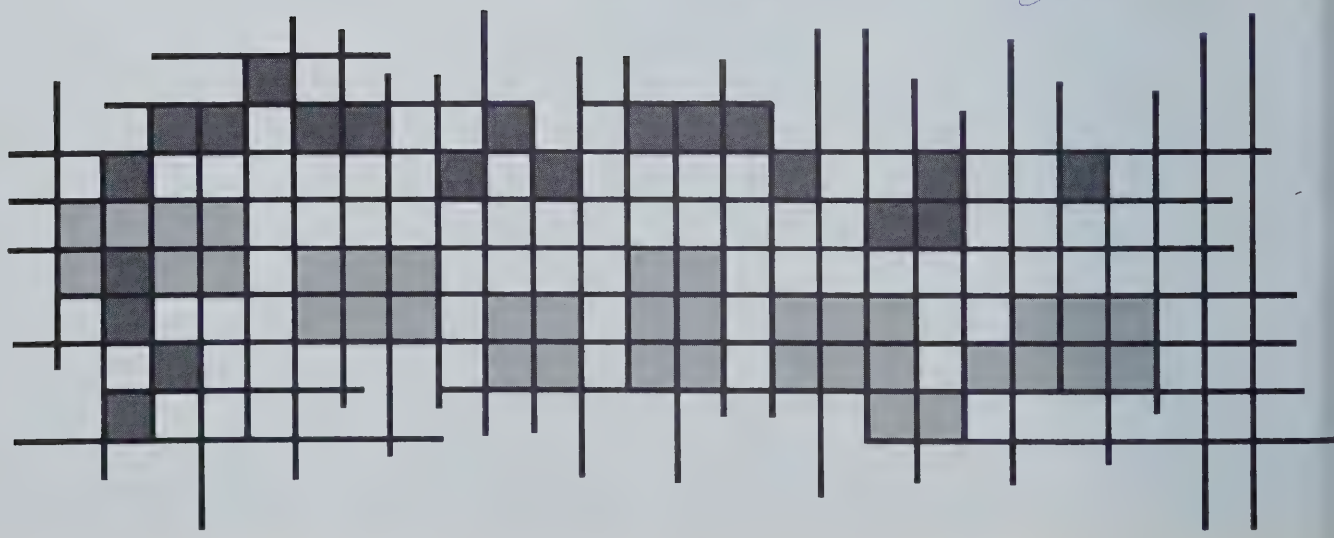

# ACTIVITIES

# ORGANIZATIONS

# Sachem Staff

CO-EDITORS-IN-CHIEF—Marilyn DeMont
Donna Judd
ASSOCIATE EDITOR—Judy Leno
ADVISOR—Mrs. Frances Libiszewski

COPY EDITOR—Gerald Cleary
BUSINESS MANAGER—Mary Pupello
TYPING—Donna Creamer

STATISTICS—David Giguere, chairman

BALLOT BOX—Moonyean Field, Chairman
CANDIDS—Jacqueline Bouley, Chairman

FEATURES—Bev Mickey, chairman
CLUBS AND ORGANIZATIONS—Irene Karakla, chairman
SENIOR ACTIVITIES—Diane Jackson, chairman

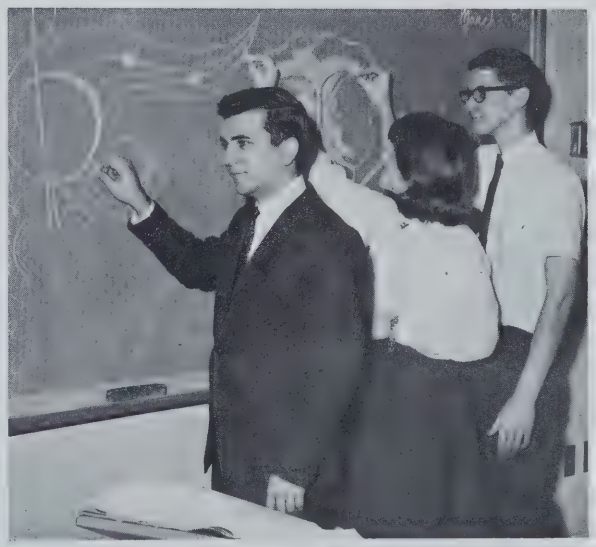

LAYOUTS—Beth Corliss, chairman
Miss Geraldine Schilling, advisor
SONG—John Pranulis
Robert Osolinski

ATHLETICS—Bob Leger, chairman

# National Honor Society

PURPOSE: The Eleanor H. Smith Chapter of the National Honor Society at Agawam High School was established to stimulate an interest in scholarship, to promote leadership, to encourage responsibility toward the school and community, and to develop the character of Agawam High students.

Candidates for chapter membership must have attended Agawam High for at least one semester, have an accumulative average of 85 per cent in all major subjects, and be a responsible school student.

A chapter council, consisting of the principal and five faculty members including the advisor, elect the members. New Members are added semi-annually when the council meets. A tea and an assembly are held in the members' honor in the fall, at which time they receive their National Honor Society pins.

OFFICERS and ADVISOR: Miss Jane Durkan, Advisor; Robert Osolinski, President; John Pienkowski, Vice-President; Beverly Mickey, Secretary; Julie Haidemenos, Treasurer.

SENIOR MEMBERS: Charles Asta-Ferrero, Stephen Catelotti, Gerald Cleary, Lucinda Collins, Faye Connaughton, Linda DalMolin, Linda Davis, Marilyn DeMont, Marlene Dowd, Marsha Dugan, Richard Eagan, Moonyean Field, Julie Haidemenos, Carol Haynes, Diane Jackson, Jerome Jackson, Donna Judd, Maryanne Julian, Irene Karakla, Robert Leger, Judith Leno, Helen Loncto, Jeanne Mathieu, James Michalak, Beverly Mickey, Robert Osolinski, John Pienkowski, Marie Pienkowski, Mary Pupello, Dale Roberts, William Saur, Barry Soden, Edward Stefanik, Sheila Swikalus, Donna Woodnorth.

# Student Council

PURPOSE: The Student Council, an organization of students directly elected by the student body, attempts to act as a liaison group between the administration and the student body. The success of the council depends on three factors: (1) an interested administration; (2) an interested advisor; (3) interested council members.

This year the Council's activities have included co-sponsoring the Faculty-Senior basketball game and sponsoring a Computer Dance. Special recognition should be given to Gerald Cleary who served as President of the Western Massachusetts Association of Student Councils. Gerald performed admirably and will serve as an example for future Association officers.

OFFICERS and ADVISOR: Walter McCarthy, Advisor; Robert Leger, President; Marilyn DeMont, Vice-president; Susan Durant, Secretary; Mark Rossi, Treasurer; Dale Roberts, Patrol Captain.

SENIOR MEMBERS: Robert Leger, Marilyn DeMont, Gerald Cleary, Dale Roberts, Beverly Mickey, Ken Affleck, Harold Lynch, Donna Judd, Jacqueline Bouley, John Connelly, Richard Progulske, Nancy Herzog.

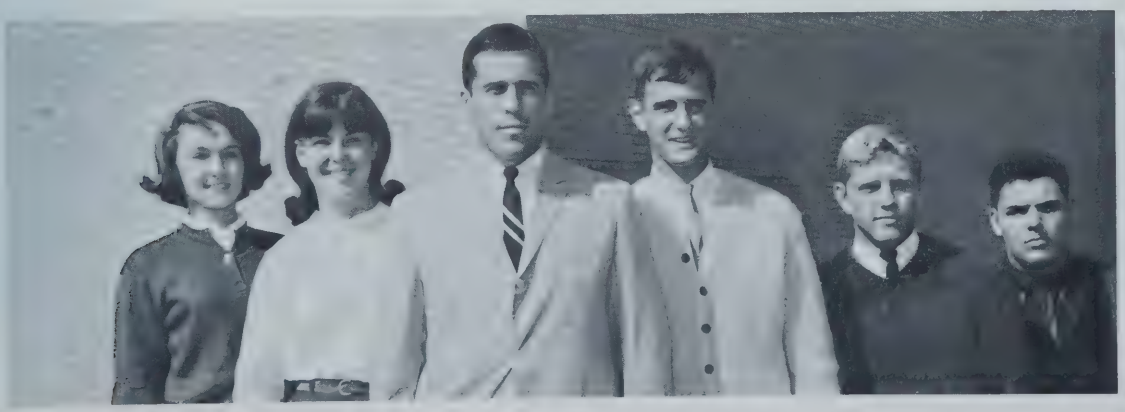

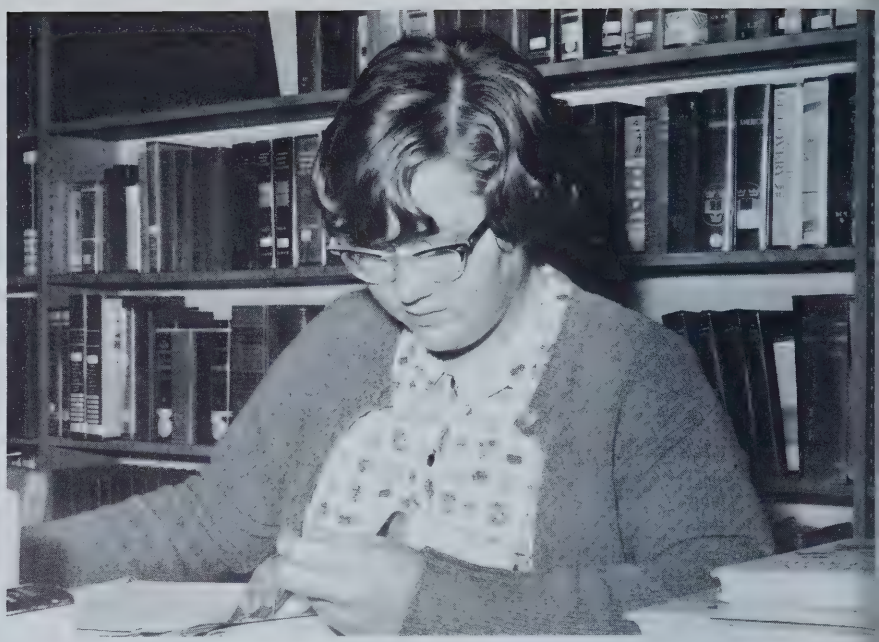

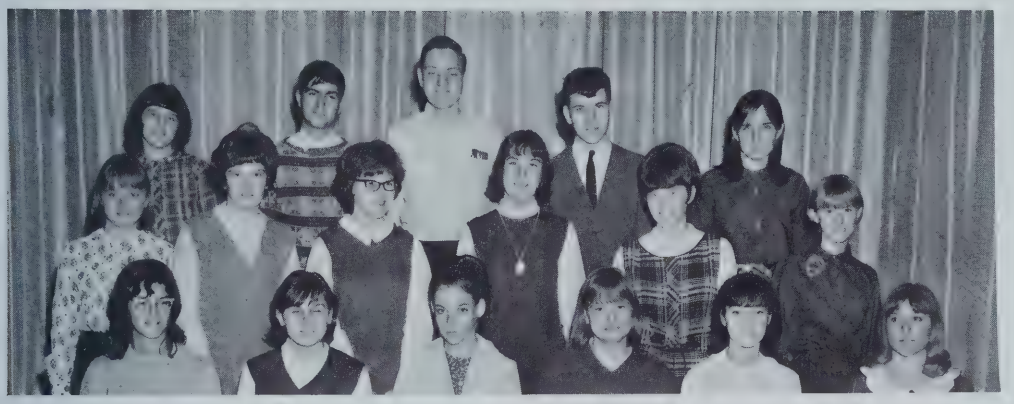

# Library Staff

PURPOSE: A service organization for students, the Library Staff assists Mrs. Holmes in the library. Working in the library acquaints the student librarians with books of educational, scholarly, and pleasurable reading. The staff's many duties involve filing, cataloging, covering, and charging books, writing overdue notices, typing, and taking care of magazines. The staff aids the students in finding material. The library training will be valuable to the student librarians now and in the future years when they need to use a library.

OFFICERS and ADVISOR: Mrs. Dorothy Holmes, Advisor; Donna Creamer, President; John Shepard, Vice-President; Jacqueline Bouley, Secretary; Mary Pupello, Treasurer.

SENIOR MEMBERS: Andrea Balboni, Jacqueline Bouley, Leslie Brown, Pat Capitanio, Faye Connaughton, Beth Corliss, Donna Creamer, Linda Davis, Marleen Dowd, Marsha Dugan, Tom Ferrick, Linda Fiasconaro, Lynn Finch, Robert Gingras, Lynn Gray, Carol Haynes, Irene Karakla, Bernard Klimaj, Helen Loncto, Judy Leno, Jeanne Mathieu, Marie Peretti, Marie Pienkowski, Mary Pupello, Jack Quinn, John Shepard, Gail Snow, Jane Stowell, Colleen Tangredi, Theresa Valenti, Barbara White, Kathy Yelinek, Holly Hopkins, Robert Hecker, Brian Bitgood.

am Mirror

AGAWAM HIGH SCHOOL

FEBRUARY 1966 — AGAWAM, MASSACHUSETTS

Programs
or of Porter
; Design in
talk of op-
ring Design
uidance con-

t Reed, Di-
Becker Jun-
f opportuni-
ollege.
rtunities

$50 scholarship given to a worthy senior. Application blanks may be secured from the guidance office before April 1, 1966.

*Benjamin J. Phelps Memorial Scholarship*

Several $100 scholarships. Application forms may be secured from the guidance office before April 1, 1966.

*Feeding Hills Community Women's Cl*

about 150 students Saturday, February 26.

The NMSQT, a two and one-half hour test of educational development, is the first step in the twelfth annual competition for four-year Merit Scholarships. Students who wish to be considered for the Merit Scholarships to be awarded in 1967 must take the NMSQT on this date.

All students' scores will be re-

## rch of Dimes
## lits With Students

Among the highlights of AHS activities for the new year were the Red Cross and the March of Dimes assemblies.

The Red Cross presented a talent show at the assembly on February 27. Mr. Sheehan, performing in his usual inimitable Irish manner, served as master of ceremonies and entertained the underclassmen with several amusing stories.

Highlighting the program were Chilene Tuttle, who sang a folk song accompanied by Holly Gibson, and a "swinging" group made up of Holly Gibson, Marguerite Truby, Susan Brusseau, and Steve Gibson, a seventh grader and brother of Holly. This group sang "This Is My Coun-

hole

nan
res-
ver
en-
the
had
n.
Ray
in-
rite,

watermelon man. During this time the Red Cross collectors, who were the captains of the football,

# Mirror Staff

PURPOSE: The *Mirror* collects and presents a record of school activities to provide a forum for student discussion and creative expression. To help to earn money for its publication, the *Mirror* Staff annually sponsors a "Shout or Pout" dance during the football season. This year the staff also sponsored a semiformal Valentine's Day Dance. By selling jewelry, stationery, and advertising space, the *Mirror* supplements its appropriation and attempts to support itself.

EDITORS: Beverly Mickey, Editor-in-chief; Kathleen Shepard, News Editor; Cathy Mokszin, Features Editor; Sandra Sliva, Sports Editor; Karen Dow, Business Manager; Cynthia Coburn, Exchange Editor; Elizabeth Wright, Art Editor.

## Wins
## Award

hool's 1966
aker of To-
. Judd. She
ritten knowl-
ination taken
1965, and is
and national
Miss Judd has
al award pin
ponsor, Gen-

hool winners
udged, and a
omorrow and
ed soon. The
omorrow will
e scholarship,
e awarded a
Encyclopaedia
aedia Britan-
l-ranking girl
a $500 edu-

## g Joins
## artment

at it must be
place another
bits and tech-

## National Academic Honor To Jackson

Jerome Jackson, a senior Agawam High School, has achi semi-finalist rating in the Nat Honor Society Scholarship Com tion.

Mr. Dacey states that this i first time that an honor of this tinction has been earned by a dent of Agawam High School national level.

The National Honor Socie composed of students who exce demically in their four years of school. One must have at le grade of 85% in his school sul to be a member of the Nat Honor Society.

Several students from the National Honor Society took PSAT test, which is one of qualifications in taking the Nat

students who score just below the level required of Semifinalists will receive Letters of Commendation

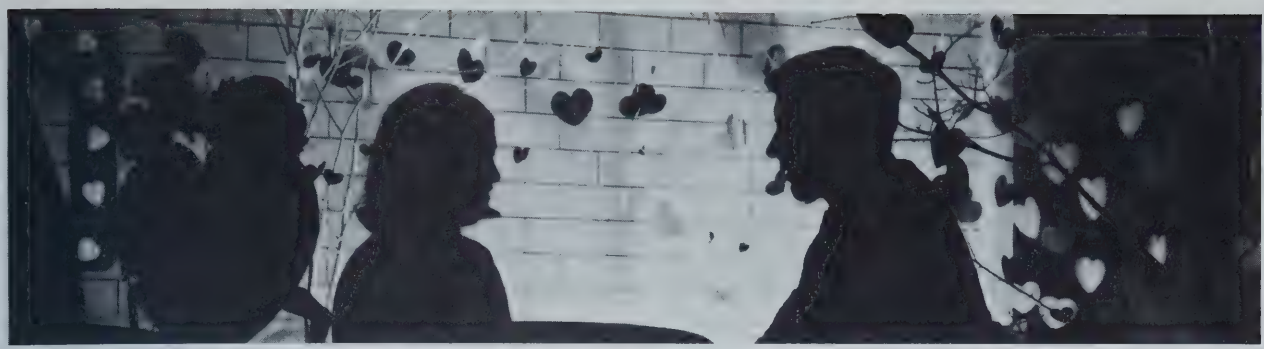

LOVERS

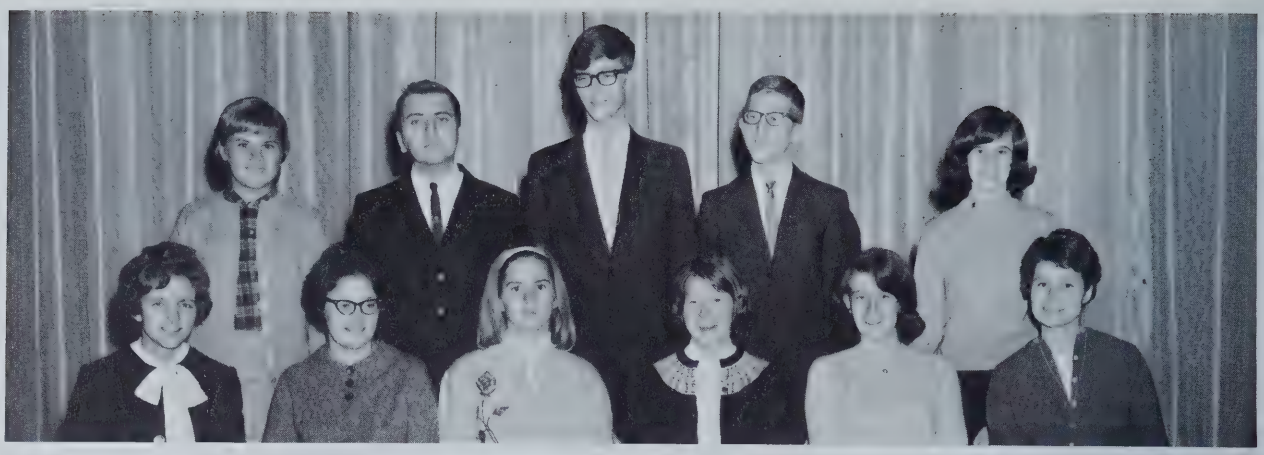

PURPOSE: The Drama Club strives to teach its members poise, effective voice and stage techniques, and play production through stage performances, guest speakers, and analytical sessions. The annual Inter-Class Play Competition is sponsored by the club.

OFFICERS and ADVISOR: Mrs. Sarah Peavey, Advisor; Julie Haidemenos, President; Jack Quinn, Vice-President; Judy Leno, Recording Secretary; Moonyean Field, Corresponding Secretary; Steve Catelotti, Treasurer.

SENIORS: Andrea Balboni, Steve Catelotti, Rosanne Falbo, Moonyean Field, Julie Haidemenos, Judy Leno, Jack Quinn, Janice Lawor, Robert Osolinski, Jane Stowell.

# Drama Club

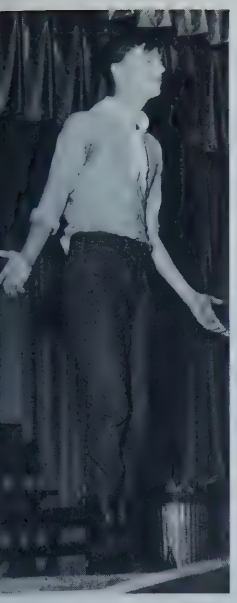

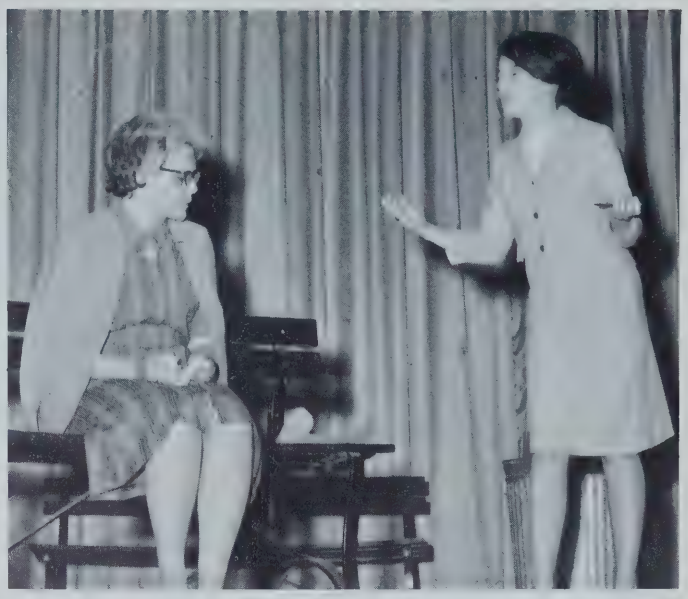

# Inter-Class Play Competition

The Art Club promotes an interest in the expressive and creative phases of art and allows the student to participate in many constructive experiences. In addition, it builds imagination and confidence, shows the contributions of past and present culture and directly aids each individual with his personal accomplishment in the field of art.

OFFICERS and ADVISOR: Miss Geraldine Schilling, Advisor; Robert Osolinski, President; Beatrice Fountaine, Vice-President; Janis Gray, Secretary; Jean Stefanik, Treasurer.

SENIOR MEMBERS: James Clifford, Beth Corliss, Karen Dow, Beatrice Fontaine, Bruce Hermans, Mary Ann Julian, Robert Osolinski, Linda Tomski, Barbabra Wagner.

# ART CLUB

The Art History of Painting is designed to trace the development of art from the earliest period of time to the present. Painting is emphasized, but consideration is also given to sculpture, architecture, and the minor arts.

OFFICERS and ADVISOR: Miss Geraldine Schilling, Advisor; Margo Vandergrift, President; Judith Stetson, Vice-President; John Wiley, Secretary; Beth Corliss, Treasurer.

SENIOR MEMBERS: Beth Corliss, Karen Dow, Henry Hary, Susan LaPlante, Judith Stetson, Linda Tomski, Barbara Wagner, John Wiley.

# ART HISTORY

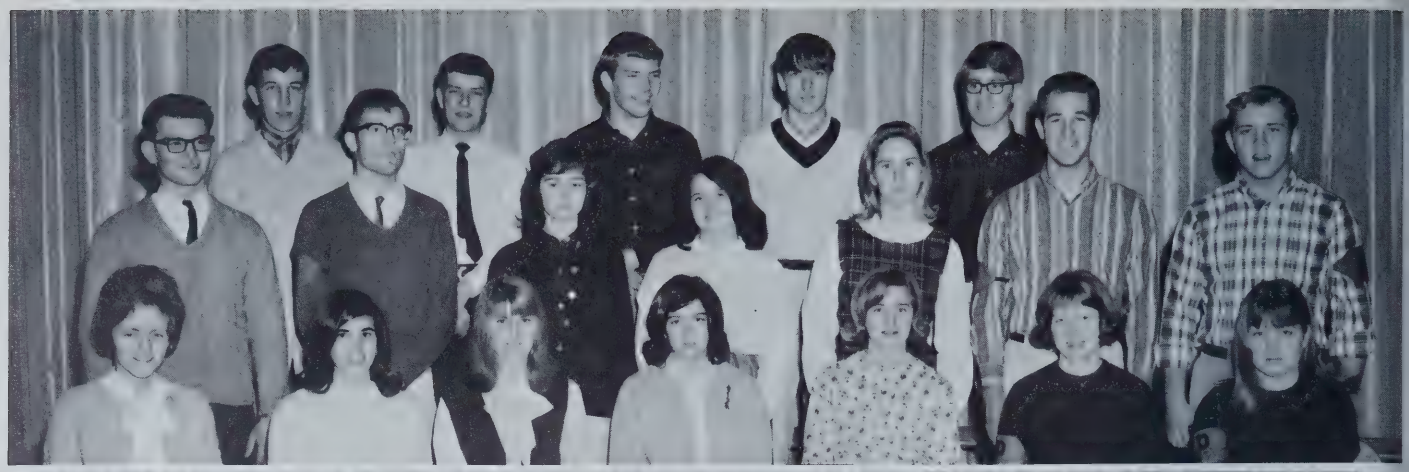

# Ski Club

PURPOSE: The Ski Club is organized to improve the skiing abilities of the skiers at Agawam and to encourage non-skiers in the school to enjoy the sport. The members learn through instructional films and from other skiers in the club. The season is highlighted by a trip to Mt. Snow, Vermont, and by excursions to local ski areas.

OFFICERS and ADVISOR: David Mastroiani, President; Dale Roberts, Vice-President; Donna Judd, Secretary; Mike Roberts, Treasurer; Mr. Raymond Suzor, Advisor.

SENIOR MEMBERS: Paul Hayes, Barbara Janulewicz, Doug Parker, Kathy Siano, Judy Stetson, Gail Snow, Jane Stowell, Sandy Lamier, Bruce Hermans, Jackie Bouley, Donna Judd, Linda Davis, Lynda Jean, Donna Woodnorth, Janice Lawor, Mike Roberts, Dave Mastroiani, Beth Corliss, Judy Leno, Cathy Yelinek, Noreen Roberts, Russ Haynes, John Kelch, Dale Roberts.

# Camera Club

PURPOSE: The Camera Club strives to familiarize its members with the various types and uses of photographic equipment. Discussions cover such topics as camera models, creative photography, candid photos, and portrait taking. Many members enter their photographs in national exhibits, thus gaining valuable experience. The Camera Club also sponsors a display consisting of prize-winning photographs from high schools throughout the nation. By taking photographs of students at the various school dances, the club hopes to equip the darkroom so that the scope of the club may be enlarged to include this important aspect of photography.

OFFICERS and ADVISOR: Bruce Hermans, President; Randy Noftall, Vice-President; Betty Holbrooke, Secretary; John Pranulis, Treasurer; Mr. David Pulaski, Advisor.

SENIOR MEMBERS: Bruce Hermans, John Pranulis, Bob Gingras, Jim Call.

# Personality Club

PURPOSE: The Personality Club aids its members in developing poise and pleasing personalities. Movies, guest speakers, and discussions supplement the year's program. Girls in the sophomore, junior, and senior classes are eligible for membership. In the fall, the Personality Club sponsors its annual Sadie Hawkins dance, a memorable event for those attending.

OFFICERS and ADVISOR: Mrs. Donna Myco, Advisor; Karen Dezielle, President; Erin Shea, Vice-President; Jeanne Mathieu, Secretary; Jean Gallerani, Treasurer.

SENIOR MEMBERS: Karen Dezielle, Irene Karakla, Jeanne Mathieu, Judy Leno, Jackie Bouley, Dee Bonemery, Lynn Gray, Judy Kelly, Lucinda Collins, Lynn Finch.

The Personality Club annually sponsors a memorable fall event:

SADIE HAWKINS DANCE

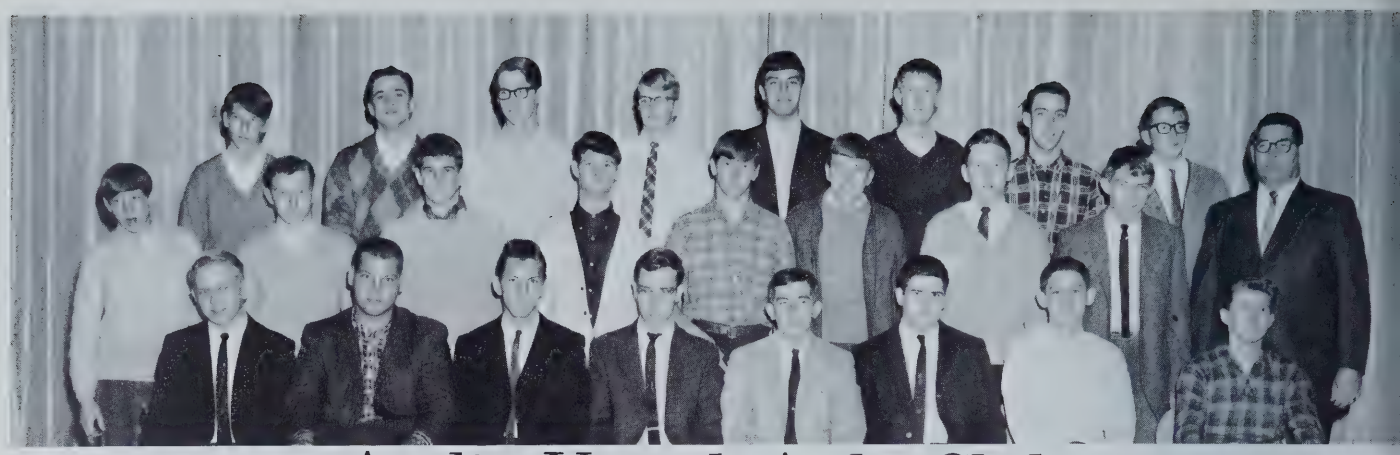

# Audio-Visual Aids Club

PURPOSE: A school service organization, the A.V.A. Club is responsible for the use and care of the audio-visual equipment which belongs to the school. The members also take care of the lighting and maintenance of backstage during plays, the operetta, assemblies, and class movies.

OFFICERS and ADVISOR: Mr. Roland Pressey, Advisor; Robert Hecker, President; Brian Bitgood, Vice-President; John Pienkowski, Treasurer; Louis Bonavita, Secretary.

SENIOR MEMBERS: Brian Bitgood, Jim Call, Jim Clifford, David Giguère, Robert Hecker, Norman Lacasse, Greg Nowill, Robert Peritz, John Pienkowski, Tom Pisano, Bill Sliech, Edward Stefanik.

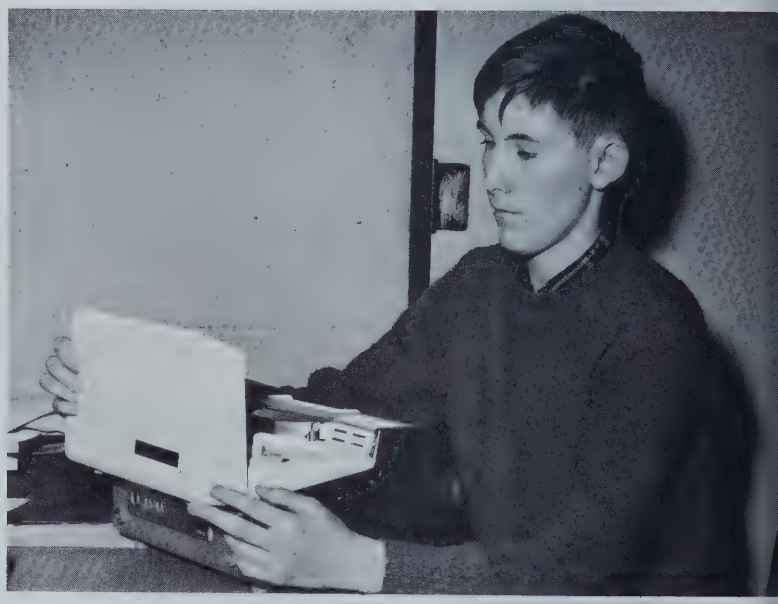

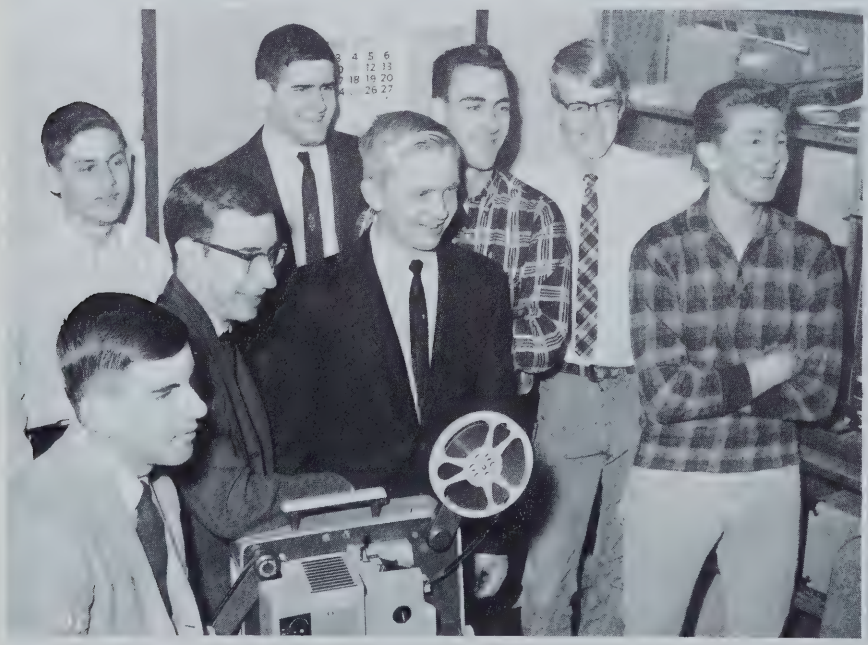

# Radio Club

PURPOSE: The Radio Club hopes to teach its members the radio theory from the basics of electricity to the circuits used in modern electronic equipment. In addition to theory, the club attempts to teach code to its members. The ultimate goal is to have members interested in two-way radio communication obtain their Amateur Radio Operator's license.

OFFICERS and ADVISOR: Edward Stefanik, President; Gary Potts, Vice-President; Albert Grimaldi, Secretary and Treasurer; Mr. George Sarkis, Advisor.

SENIOR MEMBERS: Edward Stefanik, James Michalek, Donald Wade.

# Math Club

PURPOSE: The Math Club was formed to help students develop a deeper understanding and appreciation of selected topics in mathematics.

OFFICERS and ADVISOR: Edward Stefanik, President; Gerald Alfano, Vice-President; Dolores Frasco, Secretary; Dale Roberts, Treasurer; Mr. Edward Stenta Ford, Advisor.

SENIOR MEMBERS: Edward Stefanick, Dale Roberts, David Wade, Ken Afflek, David Giguere.

# El Circulo Español

PURPOSE: El Circulo Español supplements class work in Spanish by affording interested students further opportunity to use the language and to learn more about the culture of Spanish-speaking countries. The purpose of the Spanish National Honor Society, whose members form a nucleus for El Circulo Español, is "to recognize high achievement in Spanish and to promote a continuity of interest in the Hispanic studies." A Christmas piñata party highlights the club's activities.

OFFICERS and ADVISOR: Miss Ida Moggio, Advisor; *Jerome Jackson, President; Deborah Dugan, Vice-President; *Kathleen Shepard, Secretary; Holly Hopkins, Treasurer.

SENIOR MEMBERS: David Brayton, Janice Christopher, Moonyean Field, Holly Hopkins, Diane Jackson, Jerome Jackson, Robert Marquiss, Kathleen Shepard.

* Member of Sociedad Honorañia Hispanica.

# Laeti Latini

PURPOSE: The Latin Club stimulates an interest in Roman culture and history and in the Latin language. The students practice Roman customs and manners of dress at the various events which the club sponsors. The Roman banquet, which is held in the spring, is the primary social function of the year.

OFFICERS and ADVISOR: Mrs. Katherine Kalloch, Advisor; David Sweeney, Consul (President); Orene Karakla, Proconsul (Vice-President); Helen Loncto, Scriba (Secretary); John Pranulis, Quaestor (Treasurer).

SENIOR MEMBERS: Irene Karakla, Jeanne Mathieu, Helen Loncto, John Pranulis, John Pienkowski, Marie Pienkowski, Steve Catelotti, Linda Tomski, John Quinn, Judy Lund, Holly Hopkins.

# Le Cercle Francais

PURPOSE: Le Cercle Francais promotes an interest in French language and culture. Not only do the students enjoy themselves, but they also obtain a cultural knowledge of France, her customs, and her people.
OFFICERS and ADVISOR: Mrs. Florence Strasberg, Advisor; Irene Karakla, President; Jeanne Mathieu, Vice-President; Judy Leno, Secretary; Barbara Wagner, Treasurer.

SENIOR MEMBERS: Helen Loncto, Beatrice Fontaine, Donna Woodnorth, Judy Leno, Irene Karakla, Jeanne Mathieu.

# Reading Club

PURPOSE: The Reading Club was formulated with reading for enjoyment as its goal. By selecting and recommending a list of books to be read throughout the year, the students have expressed their choices for enjoyable reading. Meetings are held for the purpose of discussing and analyzing the books which have been read by the members. An attempt is made to visit local places of literary interest.
ADVISOR: Mrs. Miriam Mackler
SENIOR MEMBERS: Karen Dow, Susan McCarthy.

# International Relations Club

PURPOSE: The International Relations Club, chiefly through monthly programs at which various foreign students speak, seeks to acquaint the members with the peoples, governments, and cultures of the different nations of the world and to promote a better understanding of world affairs. A culturally inspired trip is included in the yearly program.

SENIOR MEMBERS: Jack Quinn, Moonyean Field, Judy Leno, Sandy Roosa, Karen Diezelle, Dee Bonemery, Helen Loncto, Barbara Wagner, Donna Woodnorth, Irene Karakla, Linda Macey, Mary Ann Julian, Judy Lund, Andrea Balboni, Holly Hopkins, Kathy Yelinek, Gail Snow, Sheila Swikalus, Nancy Rock, Steve Catelotti, David Carpenter, Bob Osolinski, Fred Sorenson.

OFFICERS and ADVISORS: Mr. Richard Dudek, Advisor; John Quinn, President; Judy Leno, Vice-President; Holly Gibson, Secretary; Moonyean Field, Treasurer; Margaret Case, Linda Macey, Steve Catelotti, Donald Raiche, Edward Caba, Social Committee.

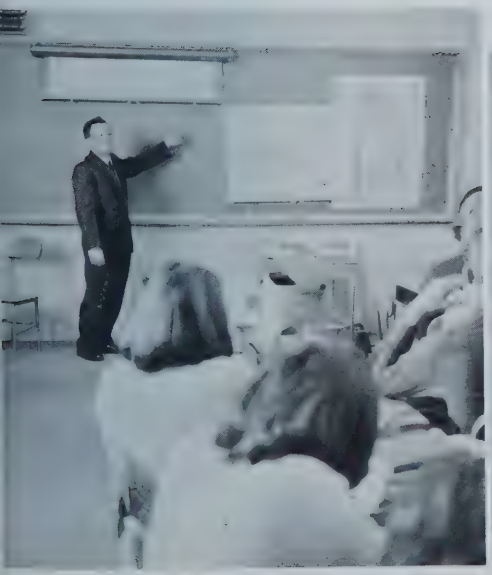

Viet Nam

Italy

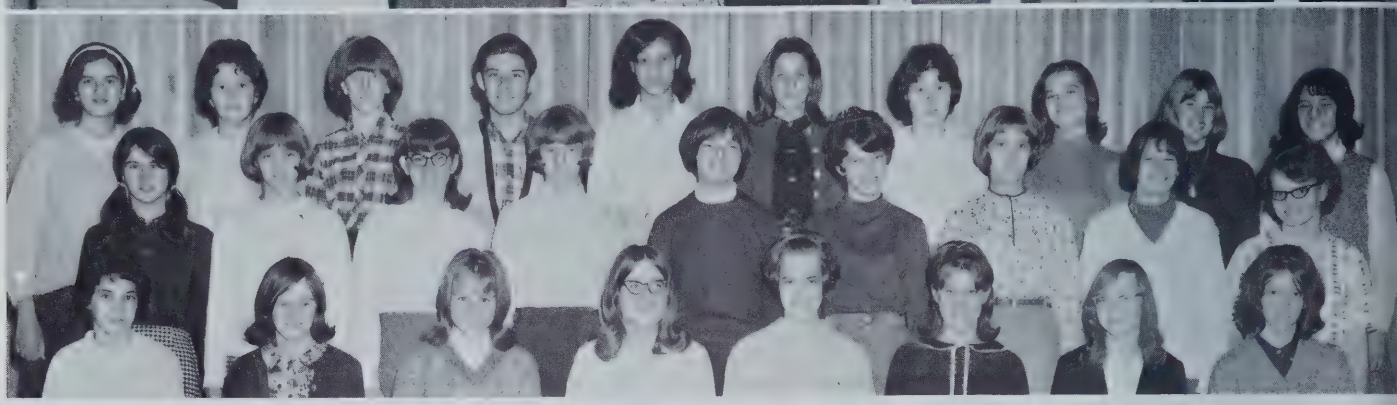

PURPOSE: The Future Teachers of America acquaints its members with the career of teaching. The members participate in discussions and observe teaching at different grade levels. In addition, they view movies which demonstrate methods of teaching and receive guest speakers from the field of education. An installing banquet in June highlights the year.

# Future Teachers of America

OFFICERS and ADVISOR: Jackie Bouley, President; Helen Loncto, Vice-President; Judy Leno, Secretary; Donald Raiche, Treasurer.

SENIOR MEMBERS: Beatrice Fontaine, Helen Loncto, Laura Parker, Linda Jomski, Judy Leno, Irene Karakla, Jeanne Mathieu, Marie Pienkowski, Beverly Mickey, Donna Woodnorth, Jean Brusseau, Gail Bave, Linda Fiasconaro, Barbara Wagner, Karen Dow.

# Future Nurses Club

PURPOSE: The Future Nurses Club seeks to better acquaint girls interested in the medical profession with the responsibilities and rewards of nursing. This is accomplished by their traveling to various hospitals, listening to speakers, participating in sessions to prepare charity gifts, and seeing movies which show the duties of student and graduate nurses.

OFFICERS and ADVISOR: Doreen Hary, President; Moonyean Field, Vice-President; Dolores Frasco, Treasurer; Suzanne Campbell, Secretary; Sandra Roosa, Program Chairman; Mrs. Marjorie Kelly, Advisor.

SENIOR MEMBERS: Doreen Hary, Moonyean Field, Judy Lund, Janet LaFountaine, Sandra Roosa, Gail Snow, Linda Macey.

# High School Red Cross

PURPOSE: There is no better way to explain the true meaning of the Agawam High School Red Cross than by saying our pledge. "We believe in service for others, for our country, our community, and our school, in health of mind and body to fit us for greater service and in working for better human relations throughout the world. We have joined the high school Red Cross to help achieve its aims by working together with members everywhere in our own and other lands."

OFFICERS and ADVISOR: Bernadette Bigda, President; Claire Nardi, Vice-President; Suzanne Campbell, Secretary; Mrs. Helen Krajewski, advisor.

SENIOR MEMBERS: Diane Affsa, Gail Bava, Jean Brusseau, Colleen Tangredi.

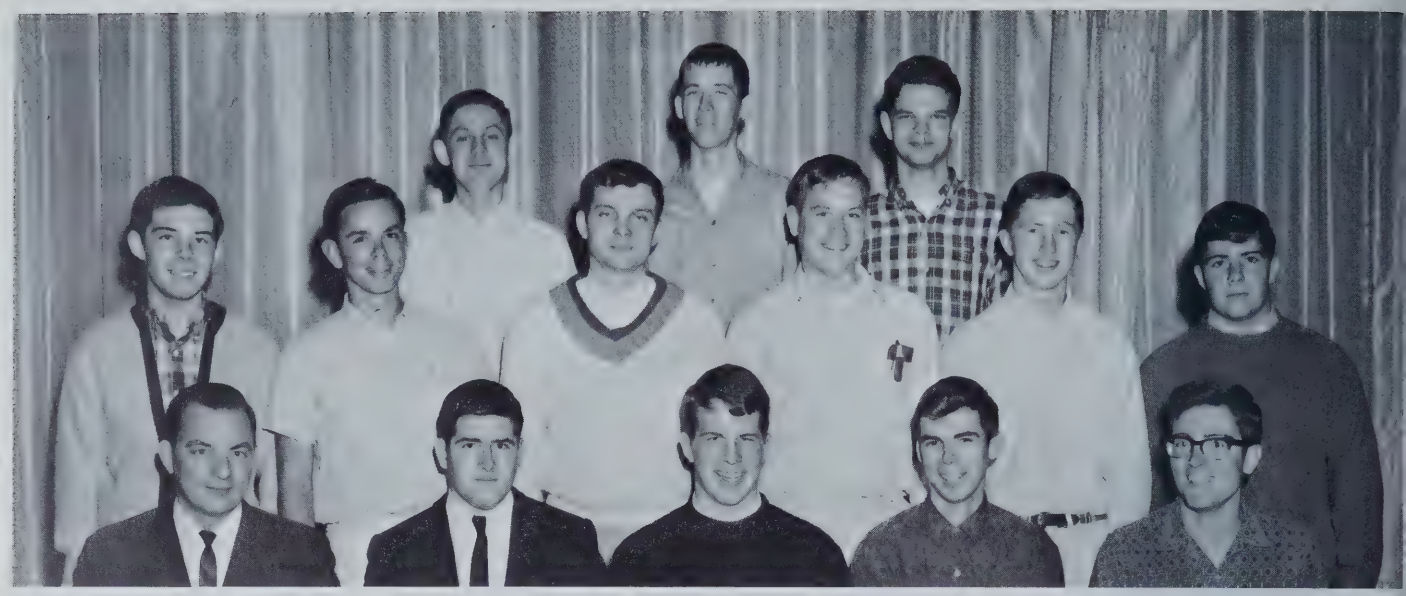

# Chemistry Club

PURPOSE: The Chemistry Club was organized by a group of students who wished to gain a deeper understanding of the principles of chemistry.

OFFICERS and ADVISOR: Mr. Peter Ball, Advisor; David Giguere, President; Thomas Ferrick, Vice-President; Harold Lynch, Secretary; Douglas Parker, Treasurer.

SENIOR MEMBERS: David Giguere, Thomas Ferrick, James Michalak, Barry Soden, Douglas Parker, Harold Lynch, Randall McLean, Edward Stefanik, David Wade, and Jerome Jackson.

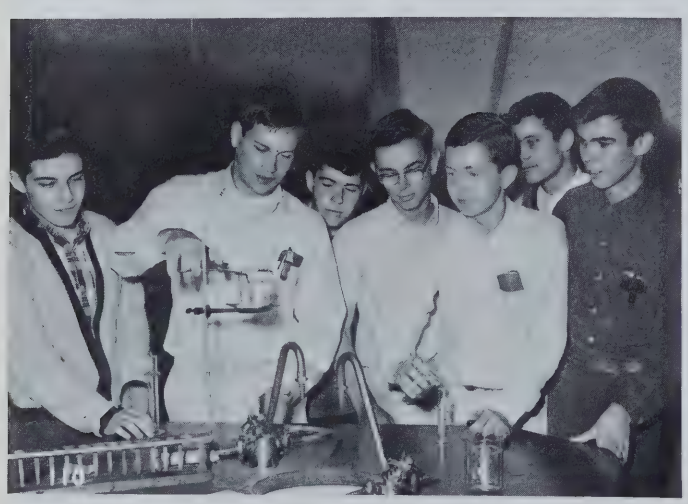

# Biology Club

PURPOSE: The Biology Club consists of students who have previously taken or are presently taking biology. Its program of field trips, laboratory work, and special projects gives the students a better insight into the wide scope of biology.

OFFICERS and ADVISOR: Mr. Gus Chrisanthopoulos, Advisor; David Wright, President; Doug Bodman, Vice-President; Barbara Pepe, Secretary; Cathy Siano, Treasurer.

SENIOR MEMBERS: Irene Karakla, Phyllis Landers, Donna Creamer, Cathy Siano, Michael Roberts, Gail Snow.

# Student Store Staff

PURPOSE: The members of the student store sell all needed school supplies, including notebooks, pens, folders, and pads to the student body. Other school accessories, such as sweatshirts, jackets, and banners for cheering are also available.

OFFICERS and ADVISOR: Debbie Myers, President; Laura Holmes, Vice-President; Julie Kozikowski, Secretary; Connie Corcoran, Treasurer; Mr. Rudy Altobelli, advisor.

# Chess Club

PURPOSE: The purpose of the Chess Club is to give those students interested in playing chess the opportunity to play and to increase their skill in the game.

OFFICERS and ADVISOR: Helen Loncto, President; Donald Raiche, Vice-President; Beatrice Fontaine, Treasurer; Mrs. Dorothy Holmes, advisor.

SENIOR MEMBERS: Jan Blaszak, Beatrice Fontaine, Irene Karakla, Helen Loncto, Robert Mandrioli, Edward Stefanik.

# Model Congress

Each spring over three hundred students from various high schools in New England meet at American International College to participate in the Model Congress. By simulating the workings of the Congress of the United States, the Model Congress imparts a better understanding of government to the participating students. The members of the Agawam High School delegation are Gerald Cleary, Jerome Jackson, Marilyn DeMont, Holly Gibson, Mark Maniscalchi, and Gerald Alfano.
ADVISOR: Mrs. Bonnie Ferranti.

# Debating Club

PURPOSE: The Debating Club strives to enable each individual to become a leader through a study of the problems of the day. Training in the collecting and judging of information and in the distinguishing between fact and opinion is necessary to sound reasoning. By participation in debate and in oratorical exposition, the members learn to analyze problems and to select and meet arguments, both of which are important in the influencing of people and in the clarification of differing views.
ADVISOR: Mr. Robert Peters.

# Student Patrol

PURPOSE: The aim of the Student Patrol is to maintain safety and order in the lunch room. Students are assigned posts to control corridor traffic between classes. In addition, various students are at posts during class periods in order to aid visitors and students and to help in any emergencies.

ADVISOR: Mr. Joseph Faucette. PATROL CAPTAIN: Dale Roberts.

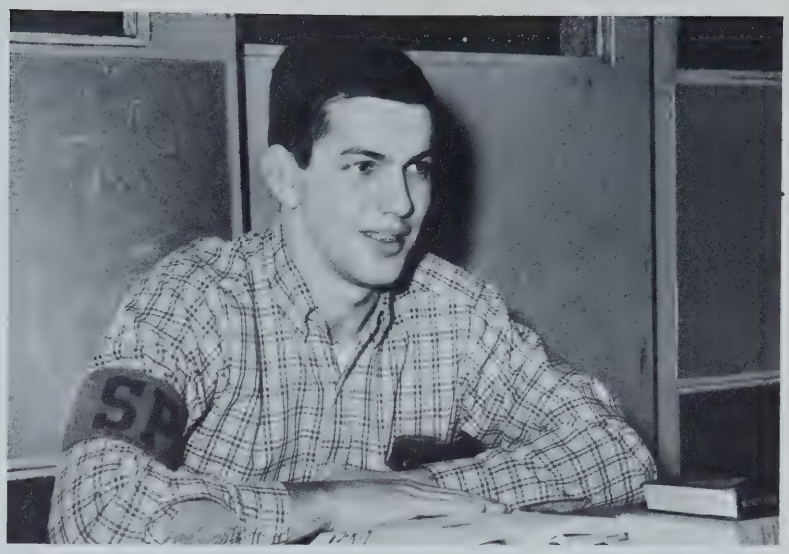

SENIOR MEMBERS: Bev Mickey, Mary Ann Julian, Judy Leno, Moonyean Field, Julie Haidemenos, Marilyn DeMont, Donna Judd, Jackie Bouley, Sandy Losito, Diane Affsa, Sandy Sliva, Diane Colburn, Sue Hamar, Hal Lynch, Doug Parker, Righard Eagan, Steve Cincotta, Dale Roberts, Fran Arnold, Ray Commisa, Frank Morassi, Sam Provo, Richard Progulske, Wayne Kerez, Bill Polopek, Doug Bodman, John Connelly, Ken Affleck, Bob Leger, Don Savaria, John Wiley, Bobby Carr, John Shepard, Gerry Cleary, Dave Guiguere, Bill Saur.

The Agawam High School Band, under the direction of Mr. Darcy Davis, has completed another successful year, particularly gaining many commendations for its excellent performances at football games. The year's activities included another performance at the Eastern States Exposition, Band Time, the exchange concert, and the Western Massachusetts Music Festival. The entire band also was part of "The Music Man", the tenth anniversary musical production.

# The Agawam High School Band

SENIOR MEMBERS: James Call, David Carpenter, Steven Catelotti, Arthur Cushing, Robert Gingras, Bruce Hermans, Holly Hopkins, Bernard Klimaj, Judith Lund, Robert Osolinski, Robert Peritz, John Pranulis, John Quinn, Sandra Sliva, Gail Snow.

OFFICERS and ADVISOR: Mr. Darcy Davis, Advisor; David Wade, President; Robert Gingras, Vice-President; Judith Lund, Secretary; David Carpenter, Treasurer.

# Dance Band

The dance band, a group of boys specially selected by Mr. Suzor from the school marching band, performs at special occasions, such as high school assemblies and the operetta.

SENIOR MEMBERS: David Carpenter, Stephen Catelotti, Arthur Cushing, Robert Gingras, David Wade.

# Chorale

The Agawam High School Chorale, a group effort for the performance of musical experience, provides an opportunity for students to work in music not only for musical enjoyment, but also for the extension of choral music techniques.

Students are selected through a period of auditions and perform at the annual Christmas assembly, the annual school operetta, the Spring Concert, and the Western Massachusetts Music Festival. Members are encouraged to compete for selection to positions on District Chorus and All State Chorus. In addition to this active program, the Chorale often performs for various civic and religious organizations.

SENIOR MEMBERS: Steve Catelotti, Moonyean Field, Julie Haidemenos, Judy Leno, Bob Osolinski, John Pranulis, John Quinn.

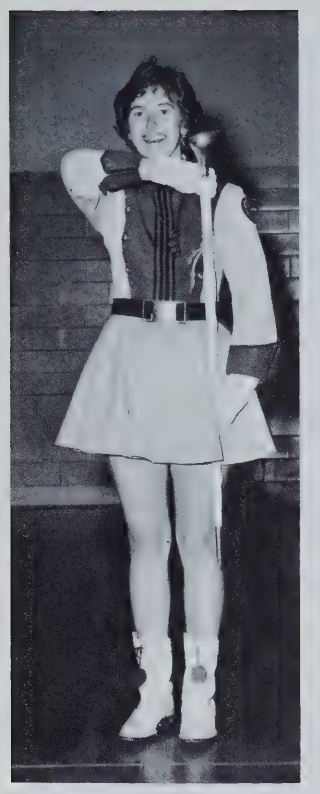

Holly Gibson
*Drum majorette*

Kathleen Yelinek,
*Head majorette*

# Majorettes

Beverly Mickey, Carol Haynes, Susan Tucker, Deborah Morse, Cheryl Jackson, Linda Edwards, Marsha Dugan.

# Color Guard

Jacqueline Bouley, Beverly Cowan, Karen Dezielle, Julie Haidemenos, Diane Jackson, Sandra Lamier, Kathleen Leamy, Linda Mills, Sandra Sliva

Tech

28

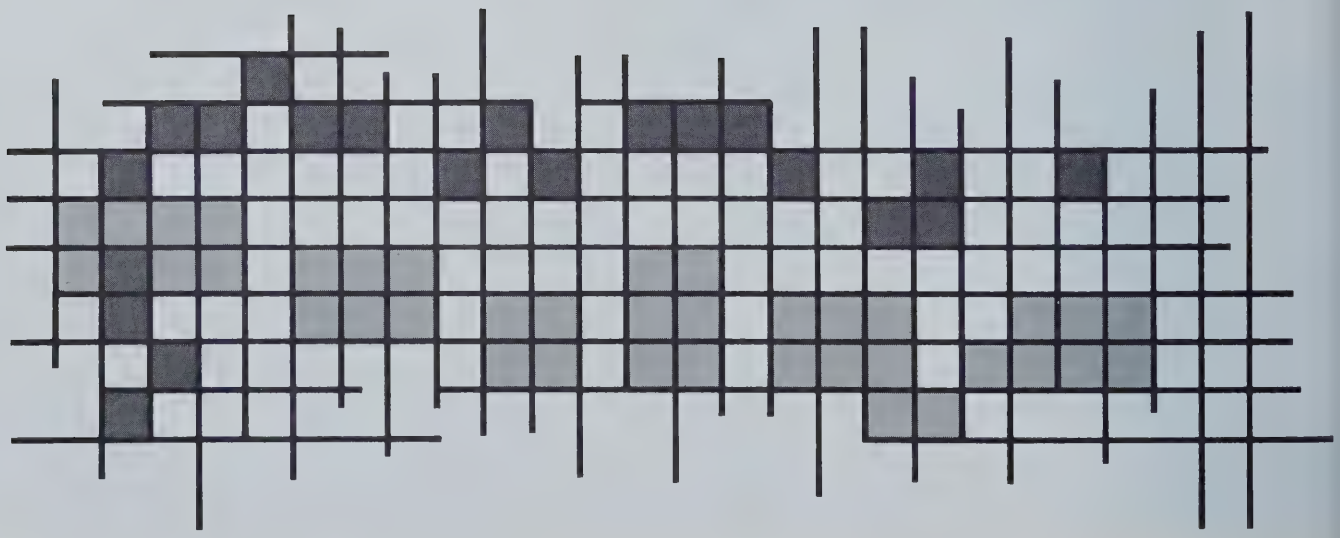

# ATHLETICS

There's more spirit
to it . . . that's why!

# Varsity Cheerleaders

JUNIOR VARSITY

Janice Borgatti, Susan Scherpa, Jackie Scott, Rosemary Scannell, Deena Piccin, Sharon Baine

FRESHMEN

Marsha Kidà, Ellie Harrington, Peggy Graveline, Debbie Morse, Ann Marie Borgatti, Gail Arnold

# Football

The 1965 Agawan High School football team will be remembered as the first team which gave Agawam both an undefeated record and the coveted AA championship title for the second straight year. Led by senior standouts Ron Young, Bill Polopek, John Connelly, Sam Provo, Bob Carr, Dennis McGrevy, and Rick Progulske, the team displayed aggressive and determined football by rolling over all its opponents by comfortable margins. Other seniors playing leading roles in the victory march were Frank Morassi, Steve Cincotta, Doug Bodman, and John Wiley.

The highlights of the season were climaxed with the annual West Side game at which Agawam

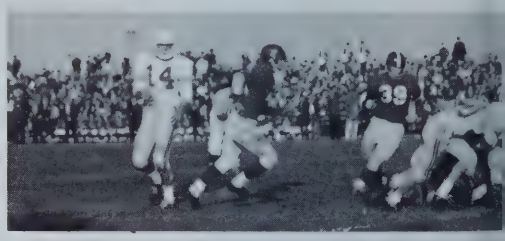

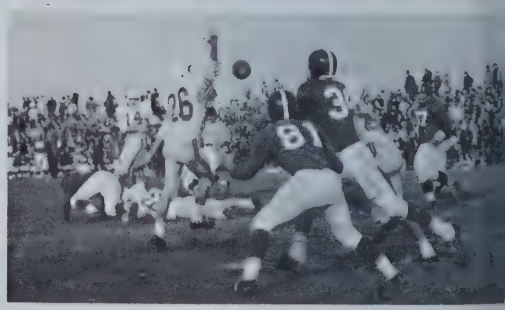

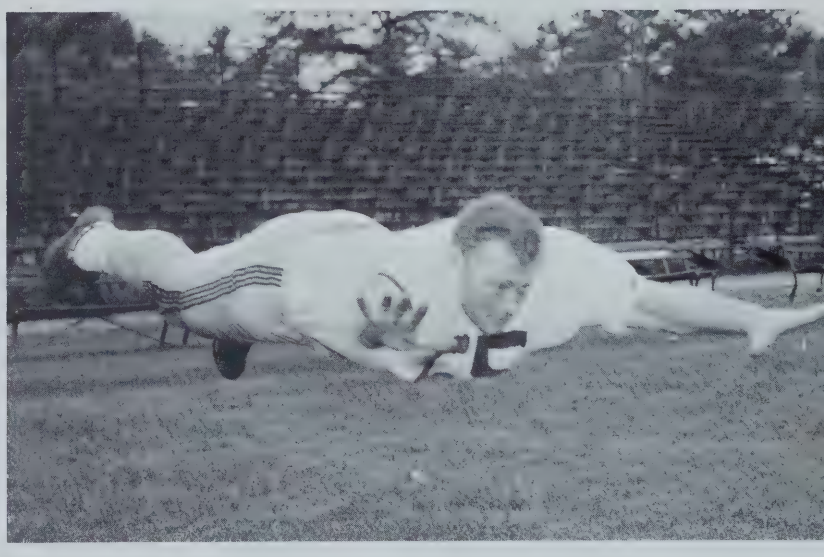

won a 32-8 victory. This game also marked the third year in sucession in which Agawam has beaten West Side, thus retiring the West Side-Agawam Elks trophy. Another milestone achieved by the Agawam team was its record of 18 straight AA Conference victories.

The importance of any successful team is the coaching staff, and Agawam was ably guided by Mr. Harry Leonardi, Mr. Cliffe Kibbe, Mr. Jim Bruno, and Mr. Walter McCarthy. The underclassmen also contributed much to the team's success, and the experience they received this year will prove valuable in future games.

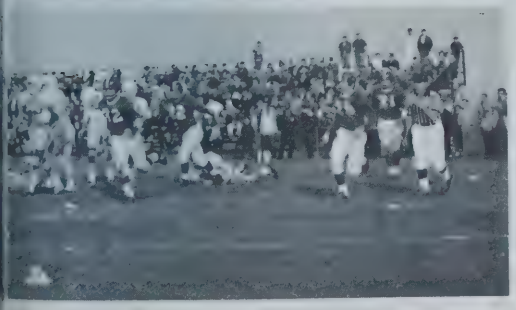

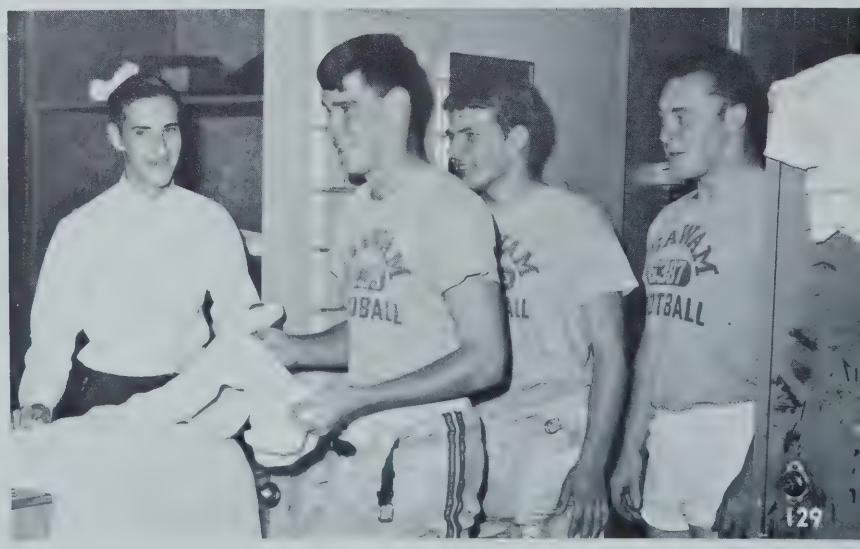

Bill Polopek

Ron Young

John Connelly

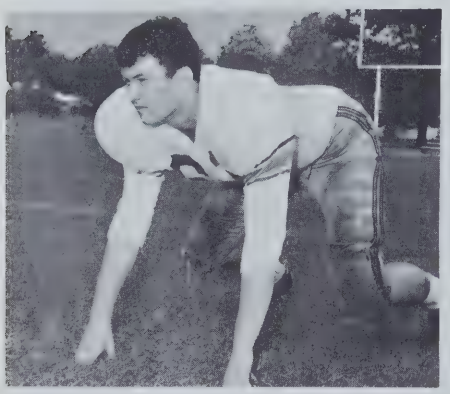
Dennis McGrevy

Sam Provo

Rick Progulske

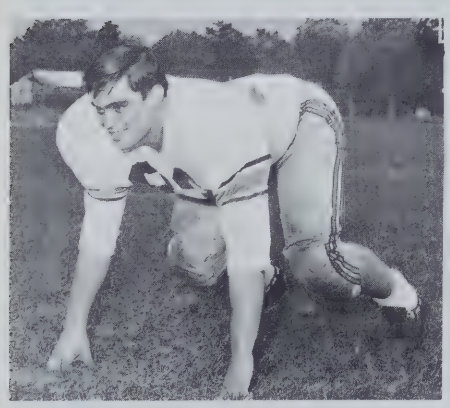
Frank Morassi

# Senior Line-Up

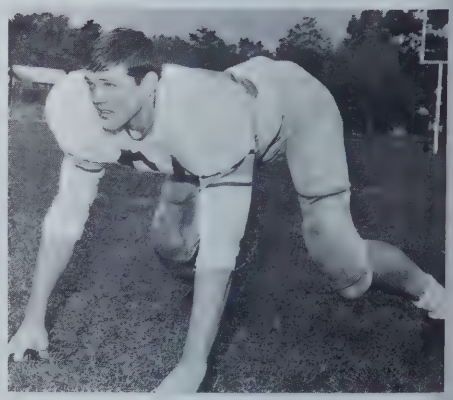
Bob Carr

Doug Bodman

Steve Cincotta

John Wiley

65
7
63
68
76

68

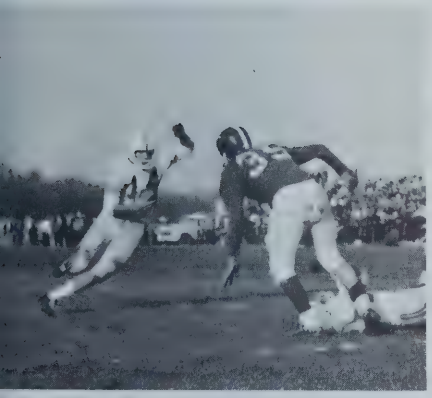

41
20
34
14
67
29

78
50

86
75
76
84

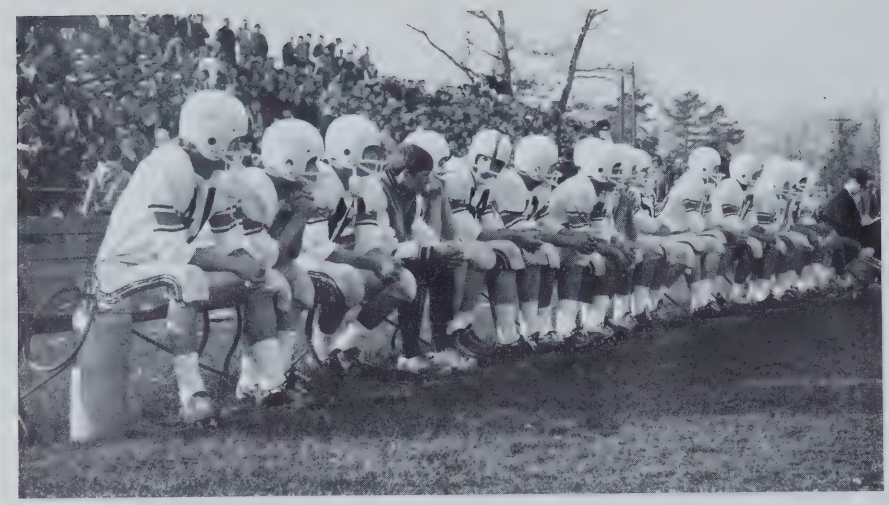

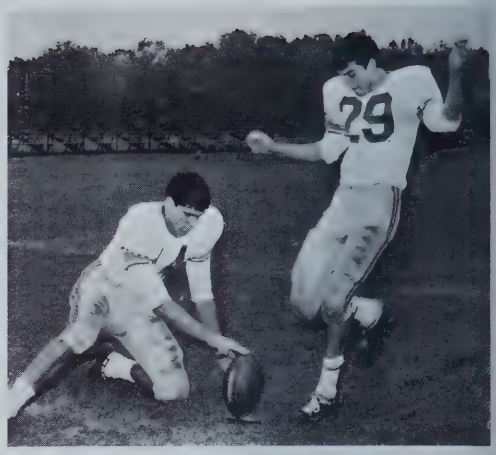

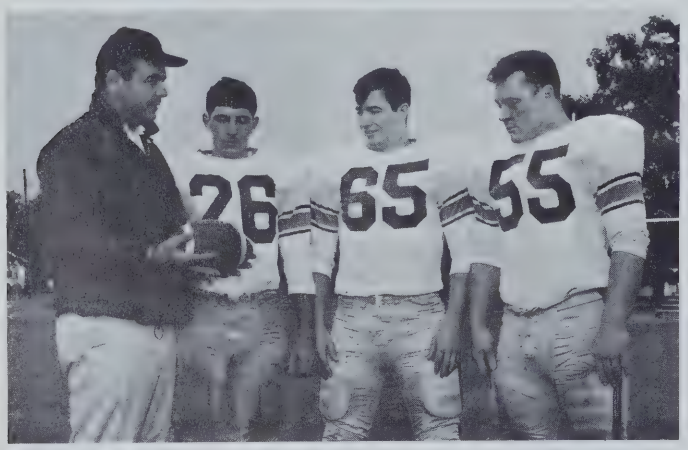

Tri-Captains John Connelly, Bill Polopek, Ron Young; Head coach Harry Leonardi.

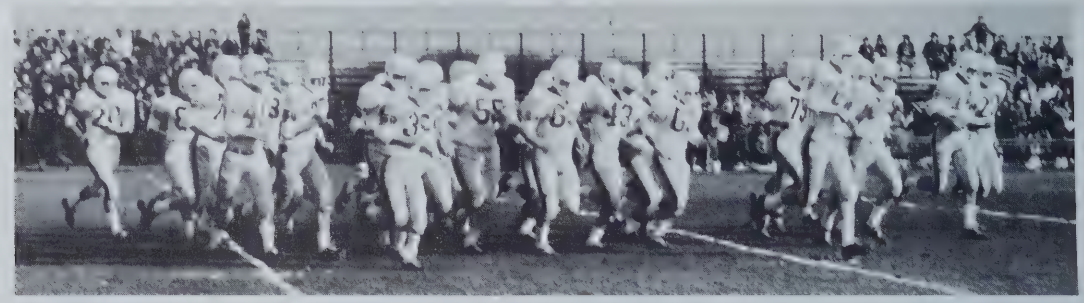

# Cross Country

The newly formed Harriers, led by senior captain Don Creamer, displayed a fine record of 5 wins and 4 losses. Don Creamer and Paul Faits highlighted the season by alternating first and second positions on the team. Other promising senior runners were Roger Adams and Doug Parker.

Underclassmen who showed a great deal of potential included Paula Cimma, Paul Litchfield, Mark Ratcliffe, Wareen Roberts, Bob Williamson, and Charles Hackett. Concerning the team, Coach Drabik has said, "The newly formed team met with some success in its initial season and will continue to show improvement in the future."

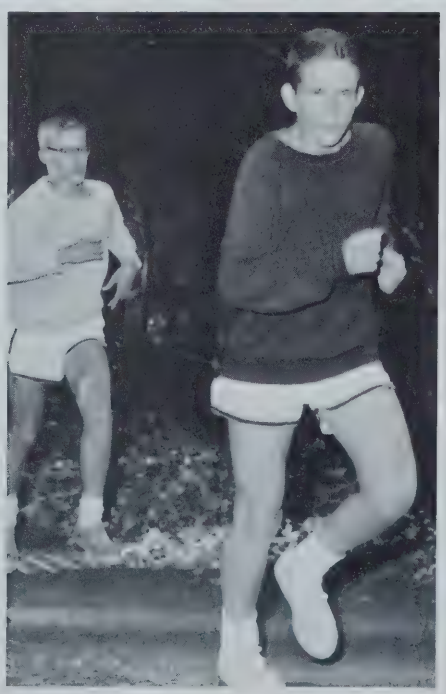

# Basketball

Agawam's 1965-1966 basketball team won the Valley Wheel title for the first time in thirty-one years. After compiling a fine 14-7 overall record, including a 10-2 record in the Wheel, the team was chosen to play in the Western Massachusetts Basketball Tournament. High points of the season were the two victories over East Longmeadow: we won 66-65 in over-time play, and we clinched the title with a 77-67 victory in the second game. Still another high point was senior co-captain Sam Provo's reaching the 1000-point mark in the Ludlow game.

Sam Provo led the scoring with an outstanding 22.5 average, followed by senior co-captain Bob Leger with a 15.6 average. Dave Wright led the team in rebounds with 372, followed by Leger with 206. Leading the assist parade were senior Bill Polopek with 99 and Sam Provo with 74. Field goal percentage leaders were Dave Wright and senior Bob Carr.

Because starter Dan Maslanka was injured, Bill Eggleston started for the last half of the season and helped spark the team to the championship. The Valley Wheel title was won with a team effort which could not have existed without the support of seniors Bob Carr, John Connelly, and Dennis McGrevy, and underclassmen Steve Blackburn, Paul Faits, and Mike Wilson.

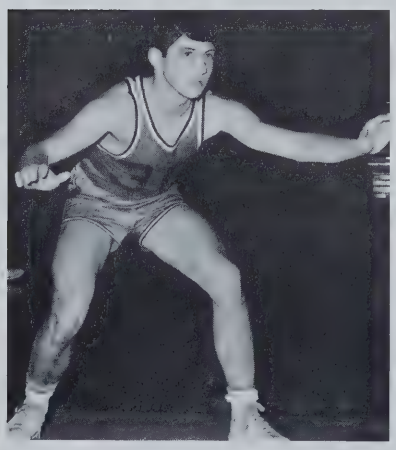

Bill Polopek

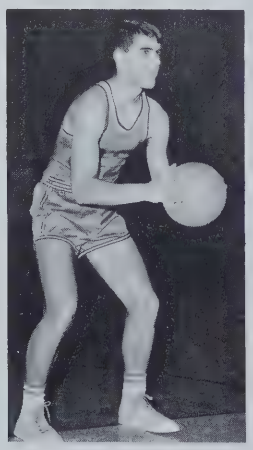

Sam Provo

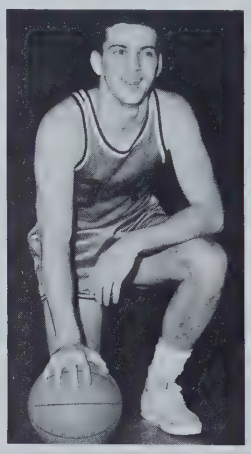

Dave Wright

Bob Leger

Bob Carr Dennis McGrevy

John Connelly

Mike Wilson Paul Faits

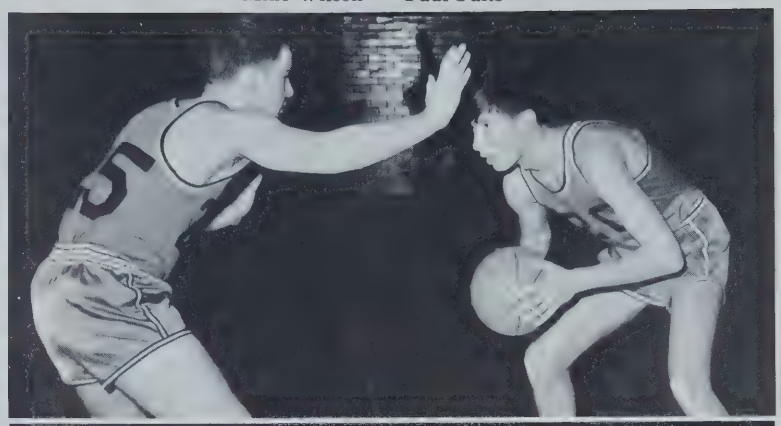

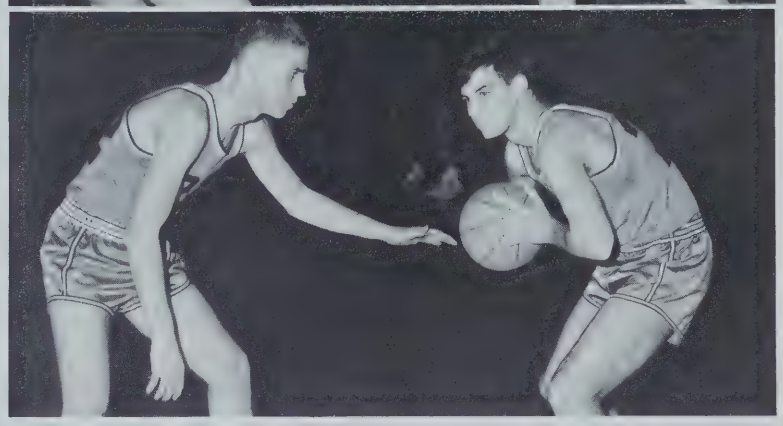

Steve Blackburn Bill Eggleston

Junior Varsity

Freshmen

30

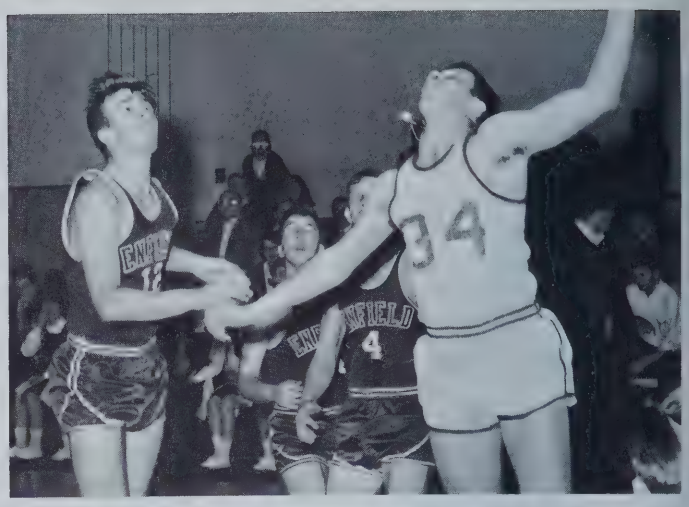
34
4

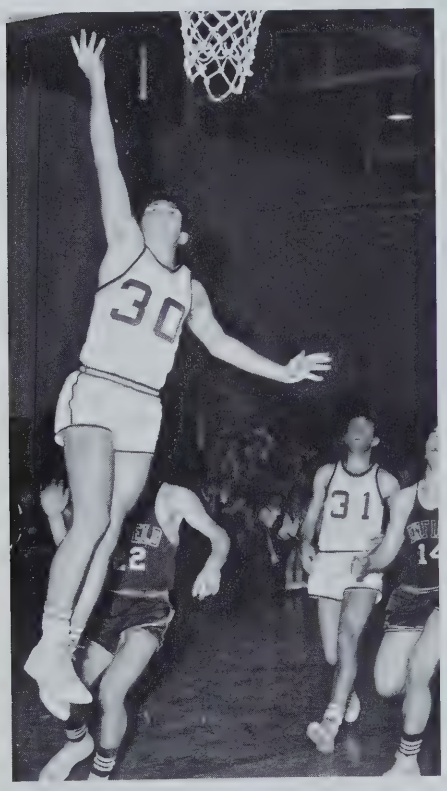
30
31

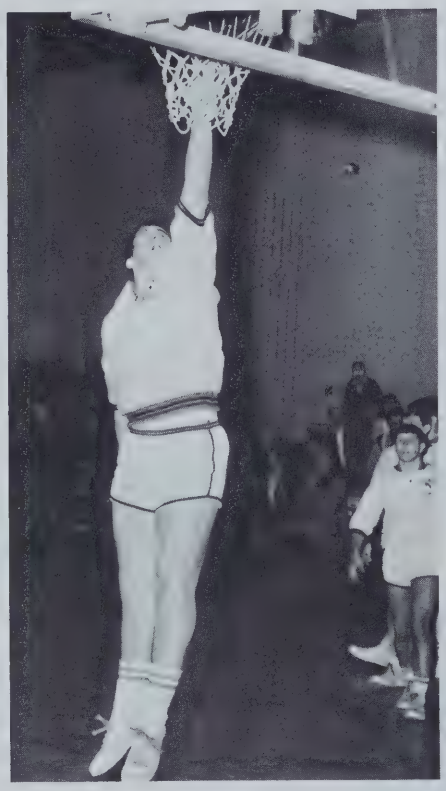

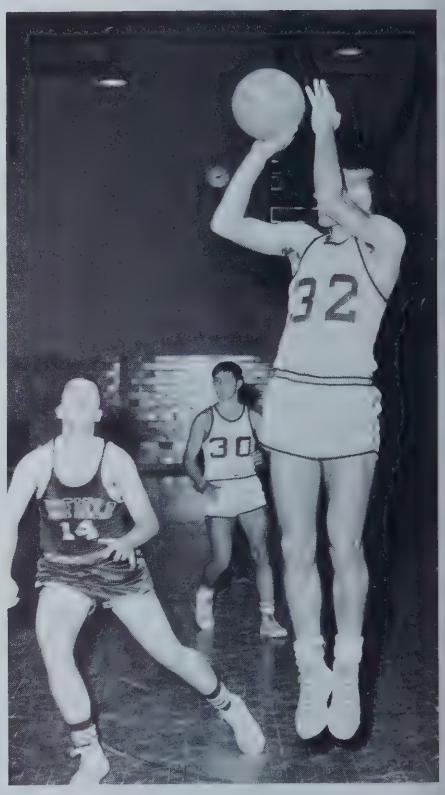
32
30
14

Agawam
Agawam
23
3

22
32

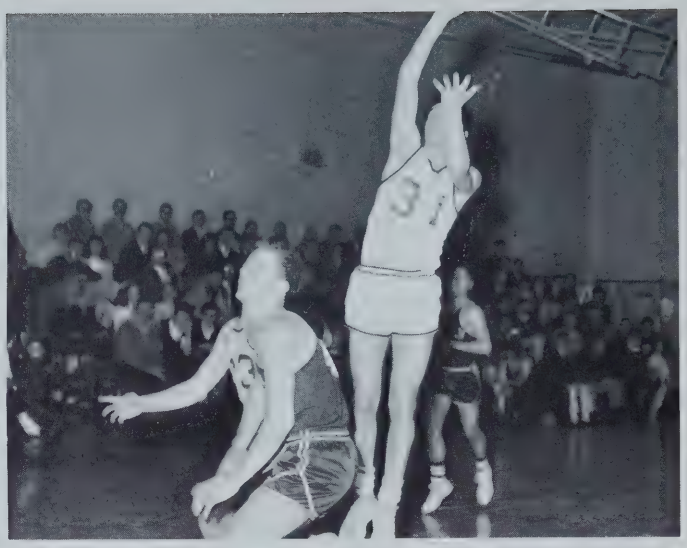

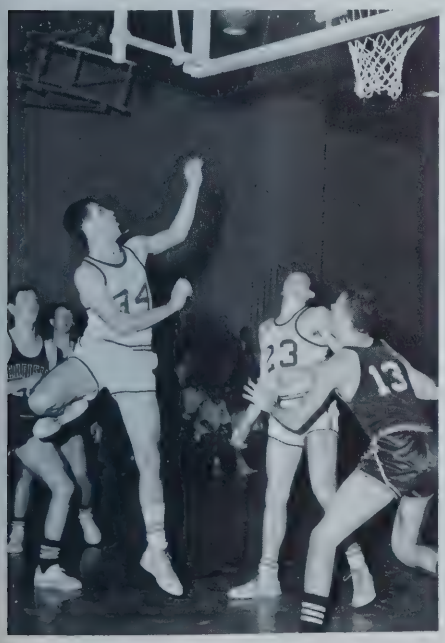
23
13

12

23
35
10

People say that good things come in threes. This saying was well supported at Agawam where the hockey team won the school's third championship for the year 1965-1966. For the first time the puck team won the Fay Division Championship with a record of 12-1-3. Ours was the only school in Western Massachusetts with only a single loss for the season.

Another important "three" on the team was the three senior players, who performed outstandingly. They were Captain Fran Arnold, forward Joe Barbato, and refenseman Tommy Phaneuf. Still another three players, all juniors, helped the team get out of a few tight spots. They were forwards Alex Stahovich and Roger St. Pierre and goalie Rickie Tonelli.

Of all the games, the final Agawam-Pittsfield game was the most exciting as well as the best supported, although our boys tied 2-2. Special credit should be given to Alex Stahovich and Jay Amaral, who got our two goals, and to Joe Barbato, Roger St. Pierre, and Fran Arnold, who assisted.

Returning next year is the nucleus of another good team. Forwards include Alex Stahovitch, Roger St. Pierre, Jay Amaral, Brian Rosso, James Ramah, Dante Ferioli, James Chicklas, and Tom Branchini while defensemen include Paul Cimma, Lew Chicklas, and Dave White, and goalies include Rickie Tonelli and Bill Catelotti.

The man to whom most credit should be given is Coach Bob Fassnacht, who with the aid of Assistant Coach Roger Haley has made his boys outstanding. Through his efforts they have become a solid working unit. Also this year the Coach has secured for his team the support of the student body, support which meant a great deal to the team, especially when the team was under pressure. For the Coach and his "Mighty Mites" next year seems full of promise and excitement.

Fran Arnold

Joe Barbato

Tom Phaneuf

# Hockey

SPRINGFIELD

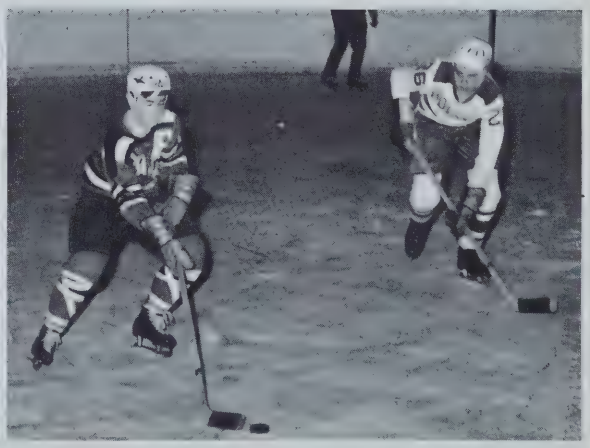

# Baseball

Under the direction of Coach Joe Faucette, the 1965 baseball team finished with a record of six wins and nine losses. Centerfielder Bill Polopek was awarded a Western Massachusetts banner for a batting percentage of .396.

The Freshman team completed the season by winning eight games and losing seven.

Veteran players for the 1966 season included Rick Progulske, 'Lefty' Savaria, Mike Wilson, Bill Eggleston, and tri-captains Sam Provo, Wayne Kerez, and Bill Polopek. Others counted on to bolster the squad were Bill Menard, John Higgins, Larry Roy, Joey Corgan, and Tom Shaker.

Freshman Team

Wayne Kerez

Sam Provo

'Lefty' Savaria

Jim LoMonaco

Rick Progulske

Bill Polopek

Dennis McGrevy

Don Creamer

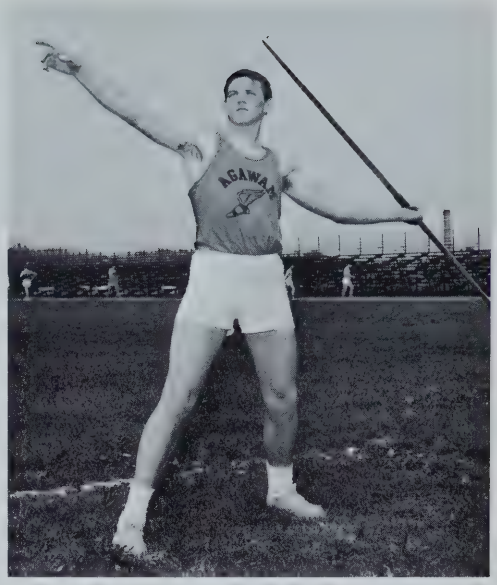
Bob Carr

Doug Parker

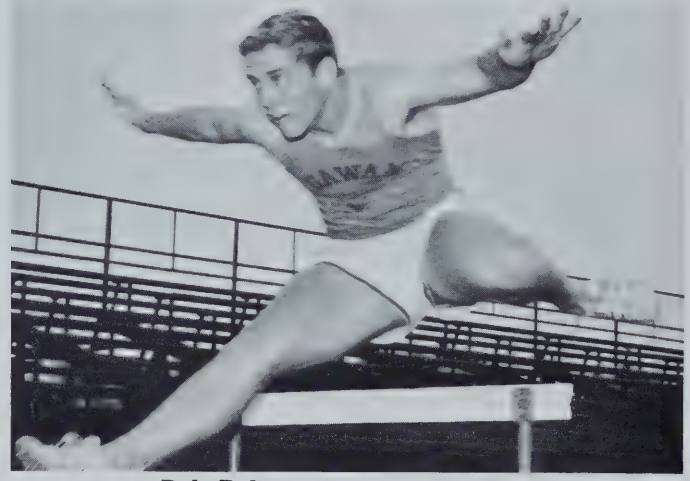
Dale Roberts

# Track Seniors

Russ Labbe

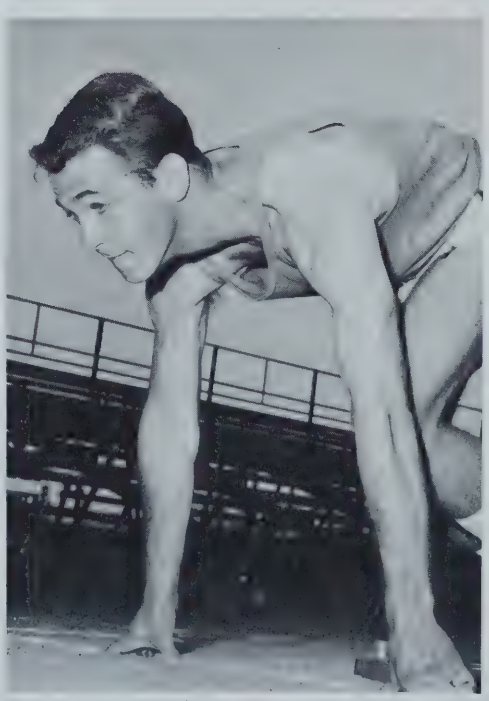
Ken Affleck

John Shepard

# Track

Directed by Coach Henry Drabik, the Agawam High School track team completed a fairly successful 1965 season by establishing a 5-4 record in its competition. Some of the highlights of the season were the defeat of South Hadley, which posed as a strong Valley Wheel threat, the defeat by West Side by one point, and the second place performance of Russ Labbe, Paul Schmalzle, and Vic Gonyea in the discus event in the Western Massachusetts Carnival. Throughout the season, new school records were established by Warren Roberts in the high jump and 880, Vic Gonyea in the discus, Paul Schmaelzle in the javelin, Bill Brown in the two mile, Rich Girard in the pole vault, and by the 880 relay team consisting of Don Bragg, Ken Affleck, Tom DeFillipi, and Tom Bartolucci.

This year's team centers around senior captains Ken Affleck, Don Creamer, and John Shepard, and seniors Bob Carr, Russ Labbe, Dennis McGrevy, Doug Parker, Dale Roberts, and Roger Kida. Coach Drabik is confident that the team will do well, for it has a good balance of participants in all events.

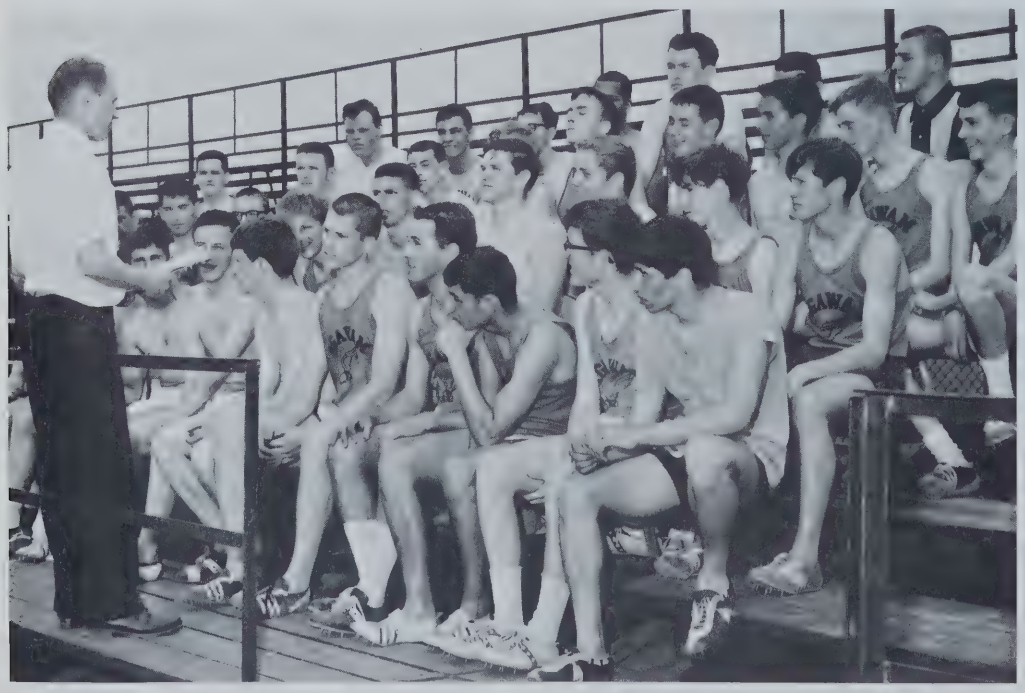

AGAWAM
AGAWAM

AGAWAM

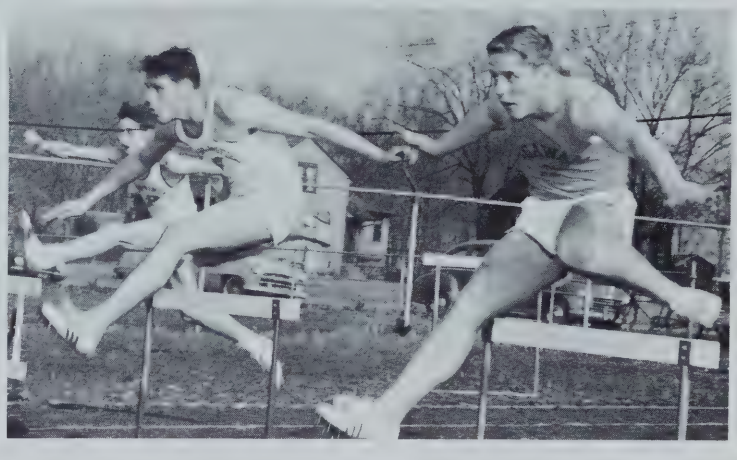

AGAWA

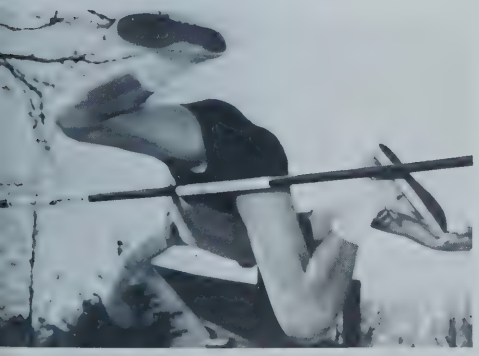

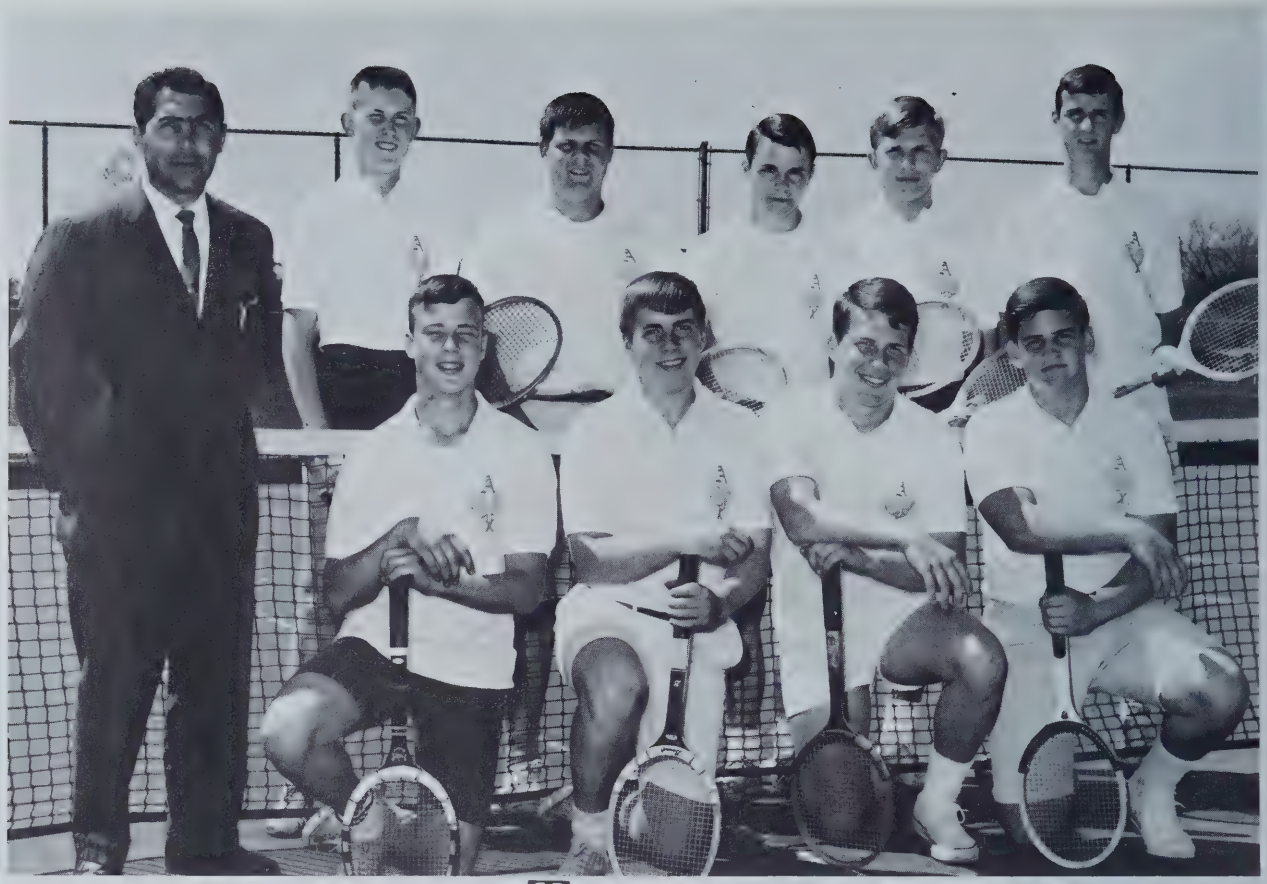

# Tennis

A recent addition to the spring sports program at Agawam High School, the tennis team displayed fine skills in its competition in the City League. Compiling a record of four wins and eight losses, the team presented aggressive competition to all its opponents.

Coach Altobelli will be relying on seniors Robert Leger and Harold Lynch and on promising underclassmen Mark Lynds, Steve Brown, Gary Atwater, Ed Morassi, and David Roggi for a successful season this spring.

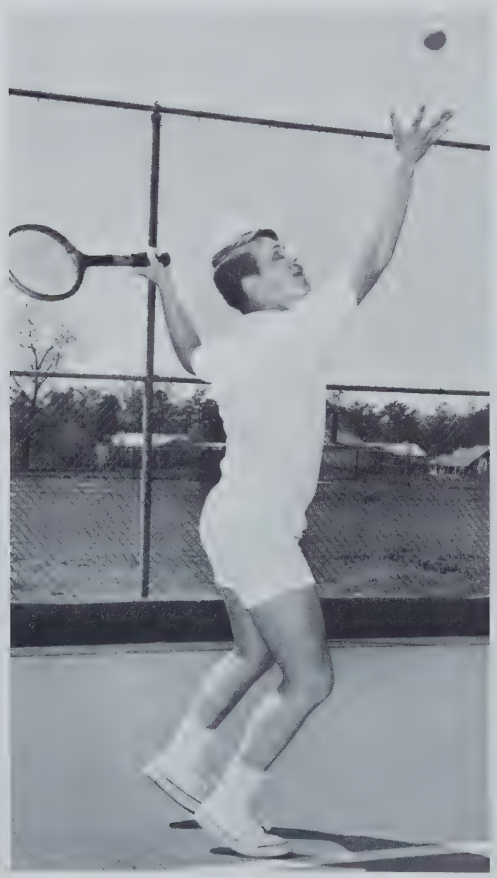

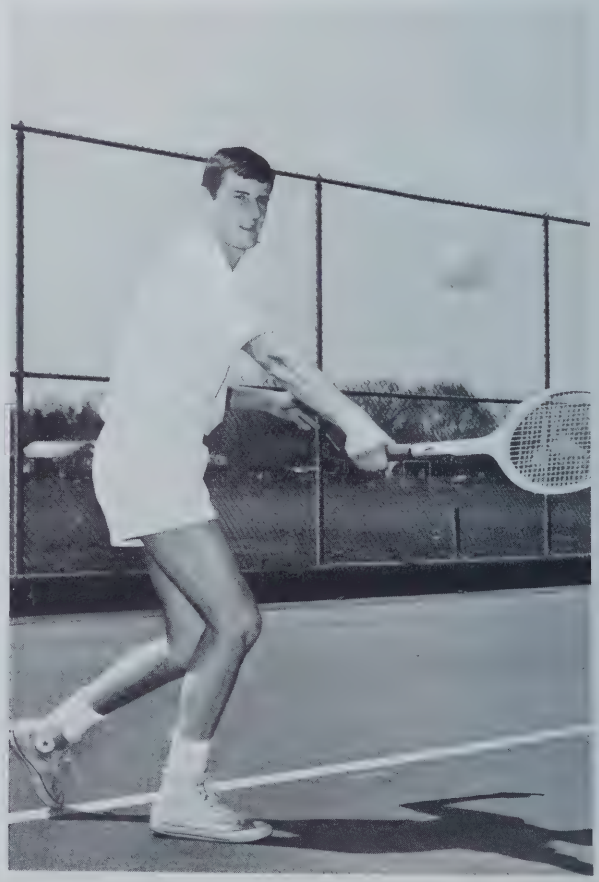

# Golf

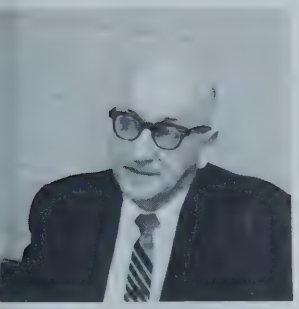

COACH: Harmon Smith

In a narrow win over Longmeadow, the 1965 Agawam High School golf team won the Valley Wheel championship. After an "under par" performance in the Western Massachusetts Tournament, the team was victorious against Classical, one of the best teams in Western Massachusetts. Returning to form the nucleus of the 1966 team were seniors Rich Eagan, Ron Viens, Mike Gates, Tony Fazio, John Pienkowski, and David Cleary. The squad was also built around returning lettermen Dorr Exford, Dan Ferioli, and Lauren Maniscalchi. With these boys the golf team looked forward to a successful season.

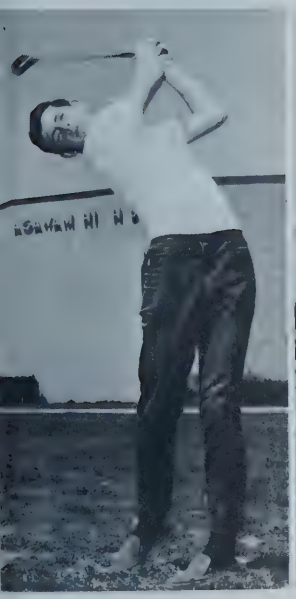

Mike Gates

Tony Fazio

David Cleary

Ron Viens

Rich Eagan

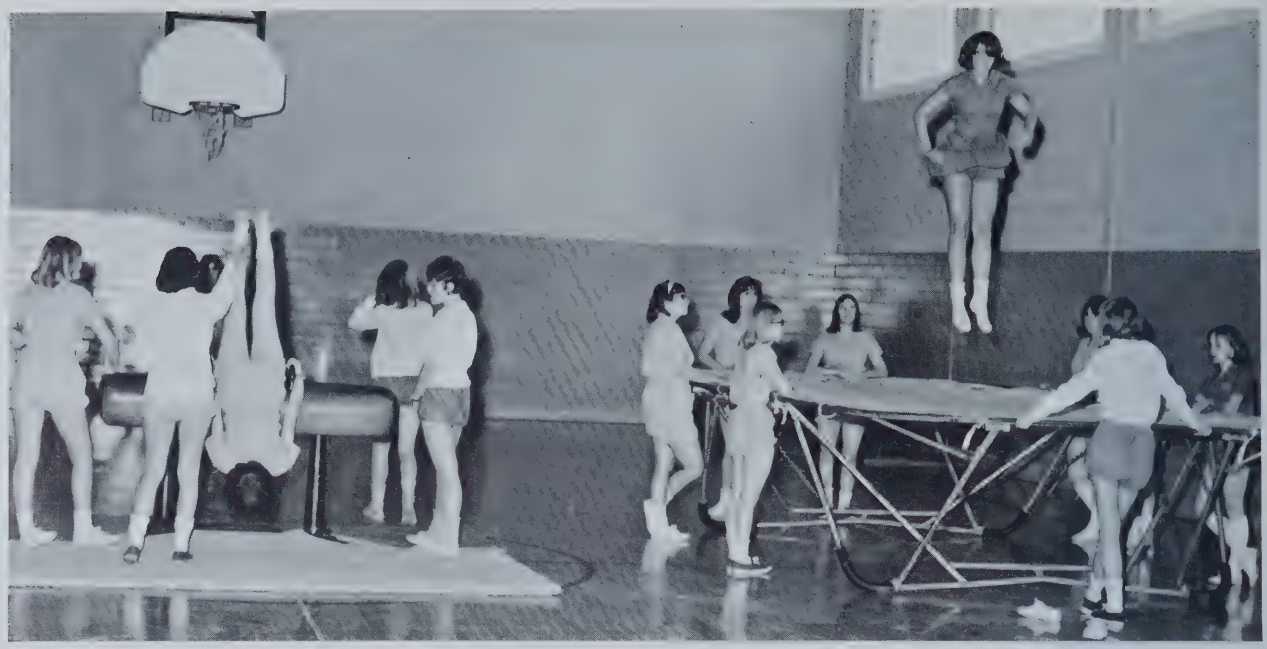

# Gym Club

PURPOSE: The Gym Club of girls' sports supplements the regular gym classes. The girls participate in softball, tennis, and the use of the trampoline, bars, rings, horse, and various other apparatus. The girls are eligible for Agawam High letters and numerals.

ADVISORS: Miss Dorothy Hastings, Miss Arlene Sikora.

SENIOR MEMBER: Irene Karakla.

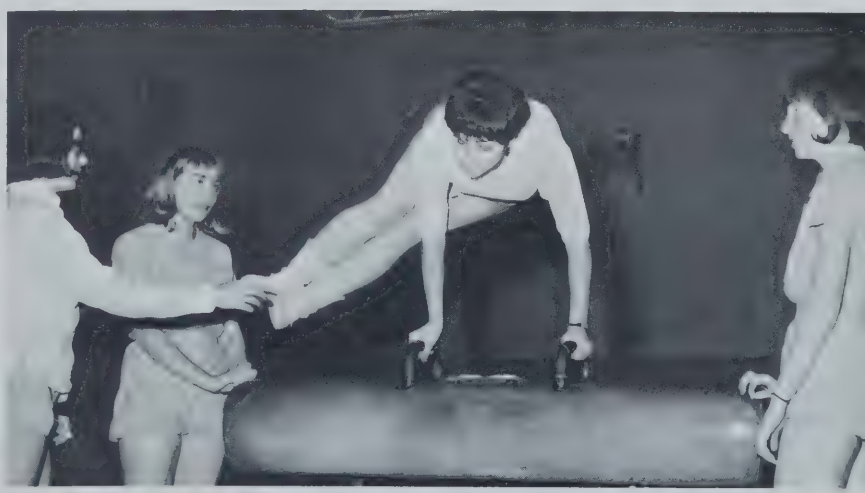

The Underclassmen en masse!

Freshmen — awed, bewildered, confused!

Sophomores — followers, aware of their surroundings, part of the stream!

Juniors — accustomed to confusion, conscious of senior rings and anticipating their senior year!

These are the Underclassmen!

# UNDERCLASSMEN

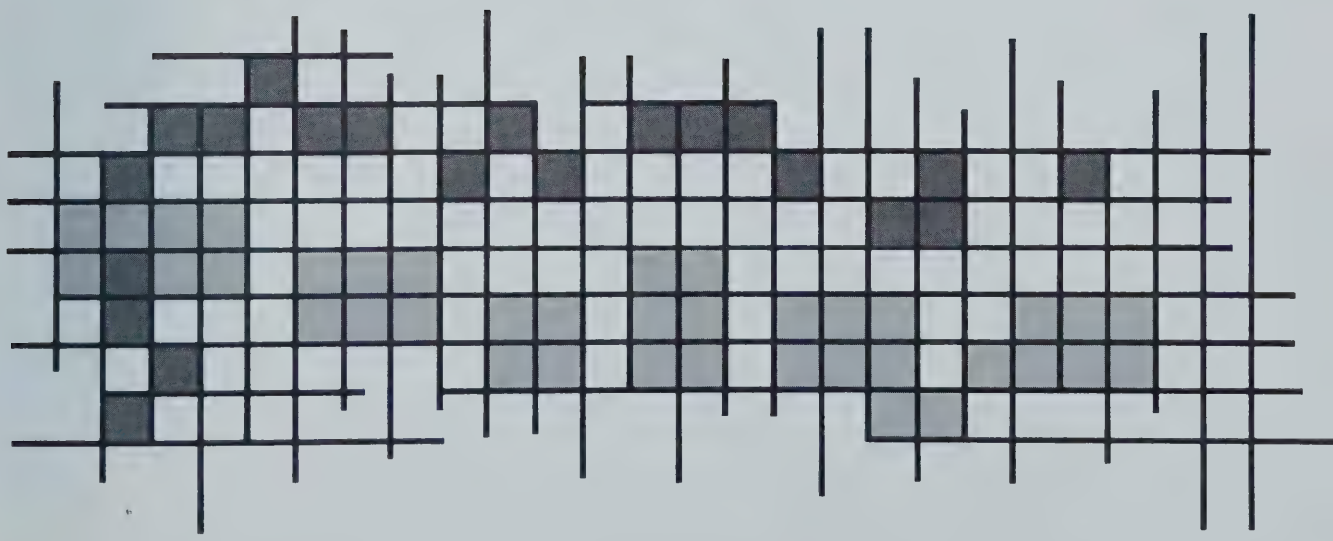

## Class of 1967

OFFICERS: Susan Brusseau, President; Holly Gibson, Vice-President; Dolores Frasco, Secretary; Jane Gallerani, Treasurer.
ADVISORS: Miss Jane Durkan, Miss Margo Kolburg.

## Class of 1968

OFFICERS: William Catellotti, President; Robert DeFillipi, Vice-President; Joanne DeMont, Secretary; Christine Fleming, Treasurer.
ADVISORS: Mr. Lawrence Sheehan, Mr. Gus Chrisanthopoulos.

## Class of 1969

OFFICERS: Harry Camyre, President; Paul Martin, Vice-President; Eleanor Harrington, Secretary; Thomas Henry, Treasurer.
ADVISOR: Mr. Richard Ferranti.

# Class of 1969

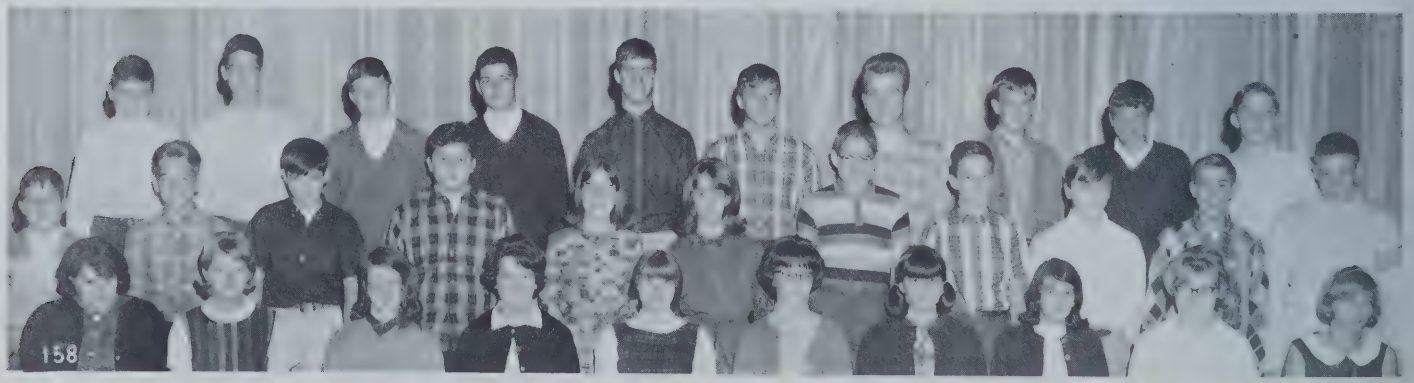

# Class of 1968

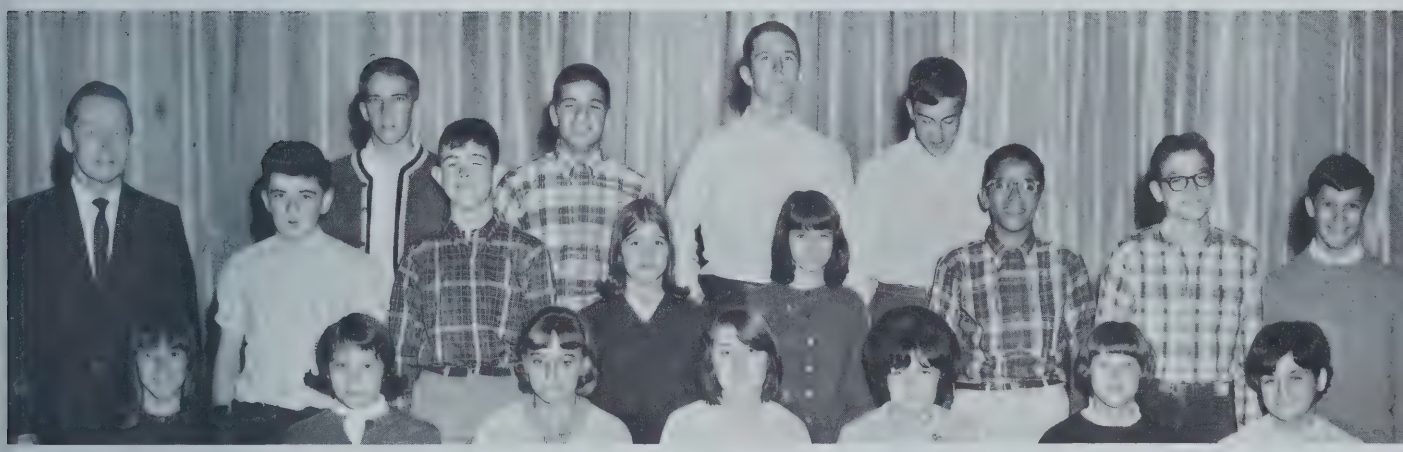

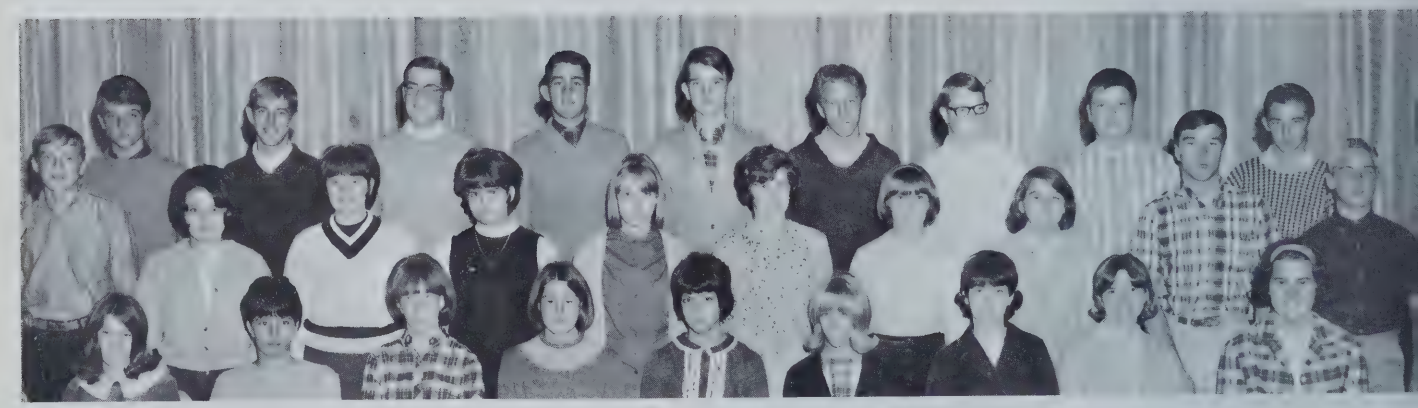

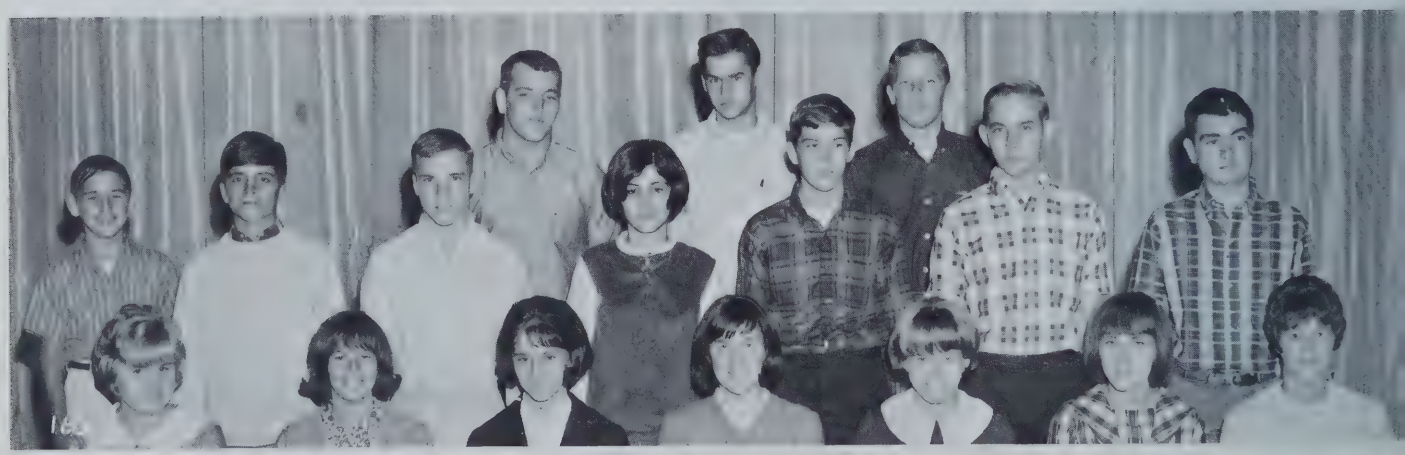

# Class of 1967

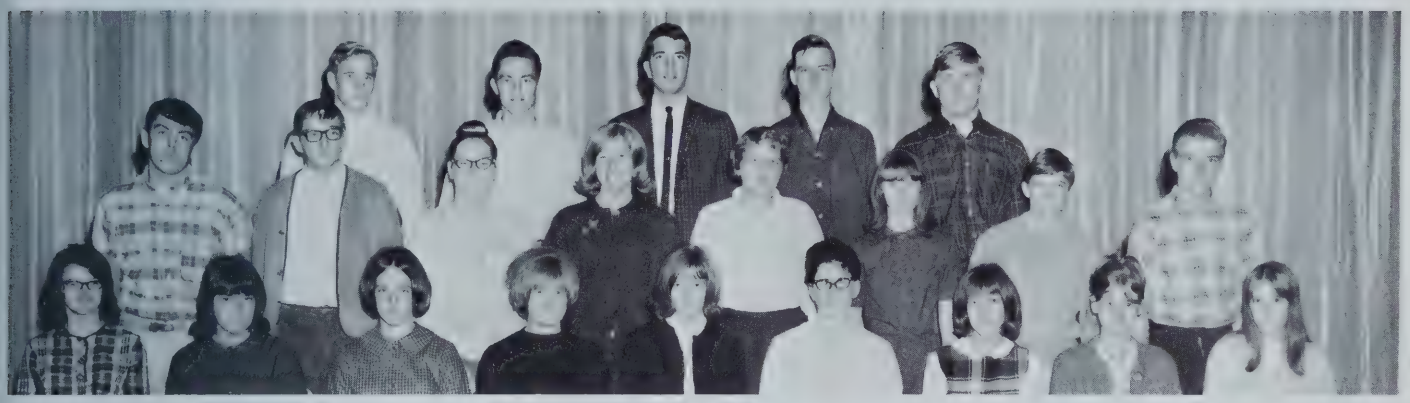

Great
Exalted
voice from
Beyond.
AGAWAM
PROTS
AGAWAM
6
TIME'S
passing -
will
YOU ?!

NERC
1968

# CANDIDS

FOOTBALL BANQUET

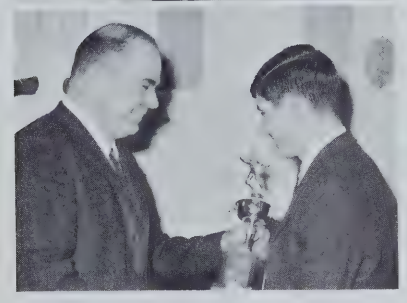

*Scholastic Coach* Magazine All-American Football Team

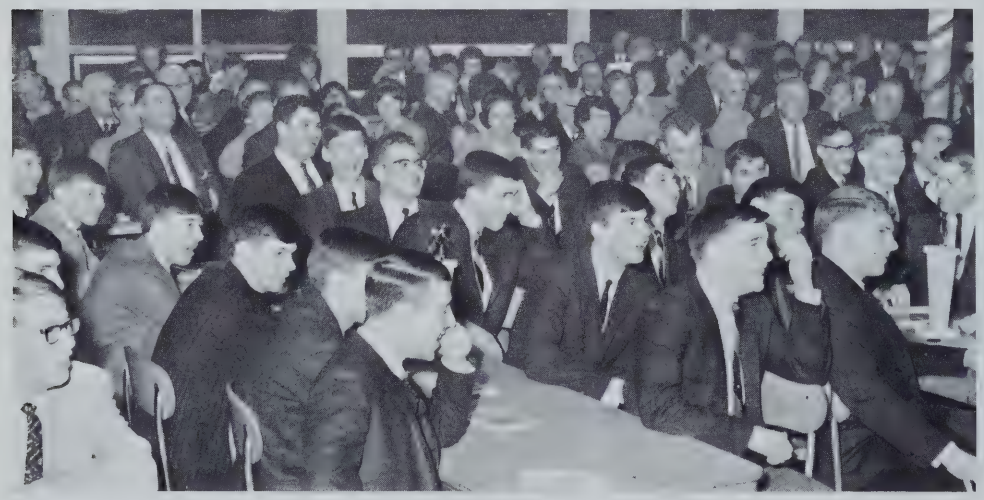

Ronald Young
*First Team*

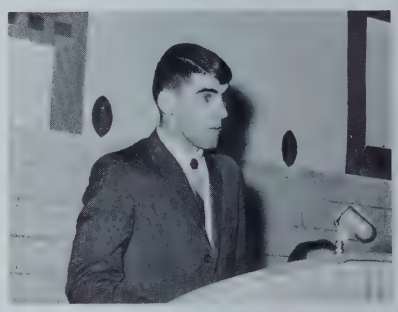

Bill Polopek and
John Connelly
*Honorable Mention*

AGAWAM HIGH SCHOOL'S TENTH ANNUAL MUSICAL PRODUCTION—*The Music Man*

ST. JOHNS

Memories are golden . . .
This annual will serve
as a path on which
memories will pass . . .
memories of the
students, the faculty,
the administrators . . .
those who give
significance to Agawam
High School.

We're wandered on a stormy road;
We've journeyed long and far;
Ahead we see the crossroads where
Our future highways are.

We wonder at [illegible]
[illegible] roads still to [illegible]
And yet we'll follow [illegible] former ways,
Before our journey's o'er.

Now we must choose which way to take,
With wisdom and [illegible]
For the road climbs [illegible] mountain tops,
As well as [illegible] fair.

Though many roads are cold and long,
[illegible]
[illegible]

[illegible] ward

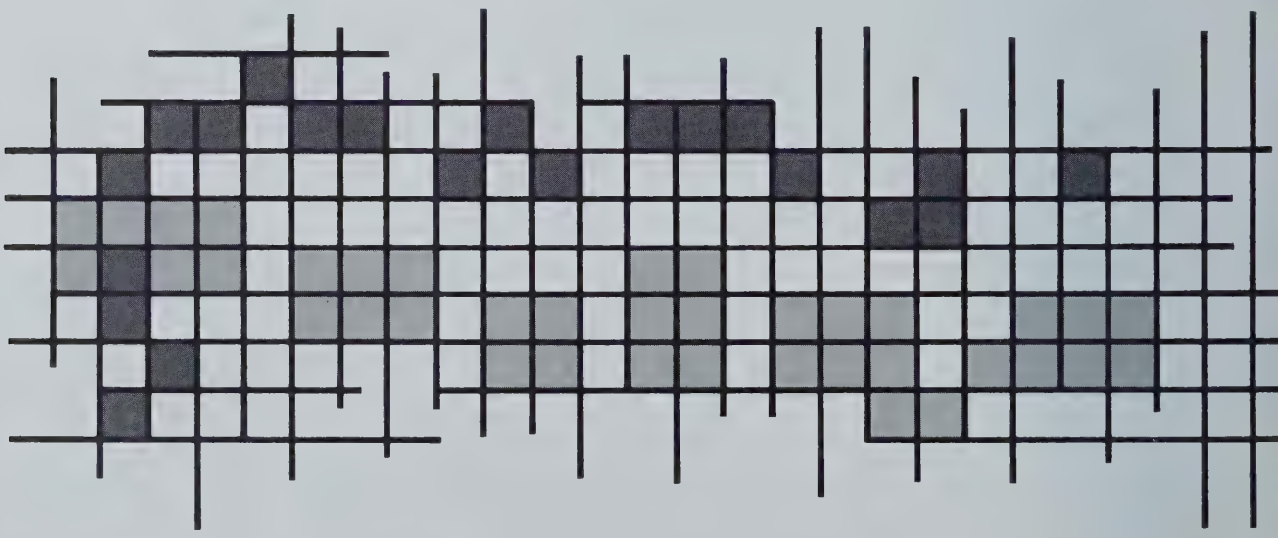

Kathy,
To a nice
kid who I'll
never forget. Keep on
sewing and getting a
tan this summer!
Love ya'
Pat.

Hi Cathy
You are a cute kid,
always stay the way
you are. Good luck!
Love,
Joyce

Kathy,
To sweet cute girl
The Best of Luck &
See ya next
year.
Love ya,
Denise

To Cathy—
a beautiful girl with
a personality to match.
Stay as sweet as you
are even when
remembering our classes
with "Libby".
Luv,
Beverlie Stimak
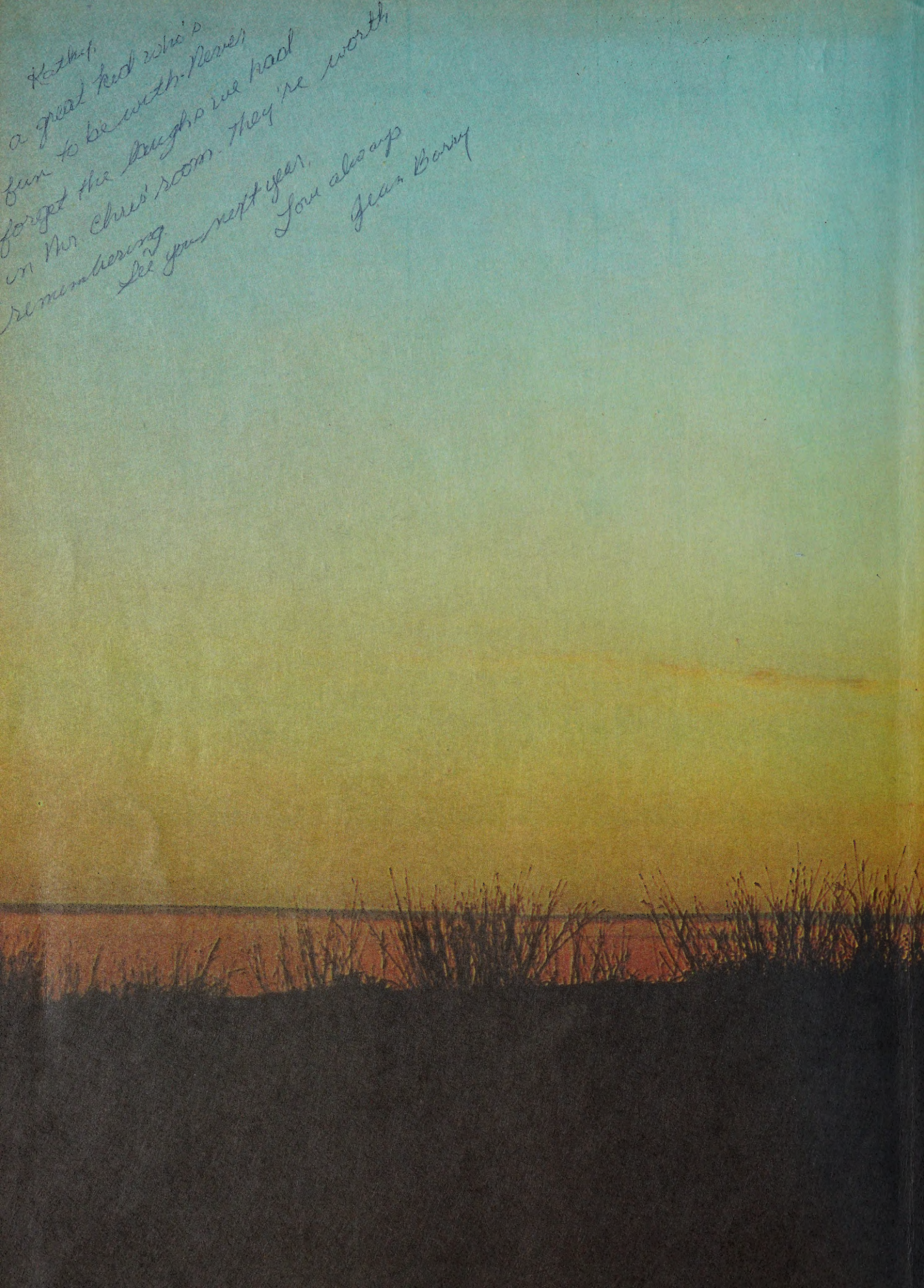
Kathy,
a great kid who's
fun to be with. Never
forget the laughs we had
on Mr. Chris' room. They're worth
remembering.
See you next year.
Love always
Jean Barry